The Los Angeles Times

"Sail on, sail on, and on, and on."

In Two Parts—20 Pages

PART I—TELEGRAPH SHEET—12 PAGES.

FRIDAY MORNING, VOL. XXXVII. MAY 31, 1918.

Liberty Under Law—Equal Rights—True Industrial Freedom

FRENCH LINES NEAR SOISSONS AND RHEIMS HOLDING.

American Bayonets Stop Third Counter Attack.

Stone Wall.

TURL FOE'S RUSH BACK

old Steel Wipes Out Hun Squad.

Troops Break up Every Effort of Germans to Retake Cantigny.

Fifteen Teutons Reach the French; Four Prisoners, Ten are Dead.

[BY A. P. NIGHT WIRE.]

WASHINGTON, May 30.—Complete repulse of furious enemy attacks upon new American positions at Cantigny is announced in Pershing's evening communique issued tonight at the War Department. Fighting continues active around Cantigny in Lorraine.

The dispatch follows:

"The enemy has been again completely repulsed by artillery fire and infantry action in attack against our new positions near Cantigny. Artillery fighting continues active there and in Lorraine, where it includes the use of gas shells. There is nothing of importance to report."

AMERICAN HEADQUARTERS IN FRANCE, May 30.—Gen. Pershing's official communication covering the operations of Wednesday says:

"In the Cantigny salient we have maintained our positions in spite

(Continued on Third Page.)

The Signal.

REVOLT BY JUGO-SLAV.

Race to Join with Americans.

"Long Live Wilson" is Cry in Austrian Fleet, Says Slavic Leader.

Easy Victory Promised Allied Warships by Mutiny on Enemy's.

[BY A. P. NIGHT WIRE.]

SAN FRANCISCO, May 30.—Parades of sailors shouting "Long live President Wilson" along the decks of Austrian battleships, may be one result of American recognition of the aims of Jugo-Slavia, or the Southern Slavs, according to a statement here today by Dr. H. Hinkovic, LL.D., a member of the Jugo-Slav committee of London. Dr. Hinkovic is in the United States as a member of the South Slavic National Council, which has its headquarters in Washington. He was formerly in the Hungarian Parliament as a delegate from Croatia.

"We are the sailors, and we man the fleets of Austria-Hungary," he said. "As soon as word reaches those fleets that America has subscribed to Jugo-Slavia's declaration of independence, there will be mutiny. We were all waiting on America before we acted. Now she has spoken and we are ready."

"Already crowds march through the streets of our cities shouting 'Long live President Wilson.'

(Continued on Fifth Page.)

PARIS IN DUST IS HUN VISION.

Foch Cast for Heroic Role in the Drama of World Tribulations.

BY HARRY A. WILLIAMS, (The Times Own War Correspondent in France.)

[SPECIAL CABLE.]

ON THE WESTERN FRONT, May 30.—The drama is too stupendous for the layman to conceive, much less grasp.

Foch knows the battle field as a champion chess player his board.

The Germans may attack elsewhere but there is little doubt now but that Paris is the prize sought.

At Fere-en-Tardenois, the Germans are about sixty miles from Paris—from Paris, the sanctuary of civilization; from Paris, which, 'prisoners say, the German generals boast will be laid in the dust by the hammer blows of the Huns.

The situation is serious, but not so bad as in the March days following the start of the enemy's mighty offensive.

The Allies are preserving the continuity and liaison of their battle front and saving their men.

Foch will choose his own battle field later.

A united command is our chief hope.

The German officers have no regard for their men—poor, driven devils! They lie in piles and windrows of dead.

The Allied reserves are the vital element and these are fast arriving.

The glorious, immortal Verdun cry—"They shall not pass"—is beginning to pierce the battle roar.

The Americans beat the Germans at Cantigny by sheer audacity and dash. They have the spirit. What of the miserable renegades back home—pacifists and other pro-Germans—who tried to crush this spirit and prevented them fighting sooner—sooner, when, thereby, a million of our best American lives, it may be, might have been saved?

The brotherhood of blood of the British, the French and the Americans is beautiful, holy.

I saw an American, wounded in both legs and unable to walk. A Frenchman and an Englishman, each wounded in one arm, obtained a wheelbarrow from a farmhouse. With their two whole arms they wheeled the American to a dressing station, four miles in the rear. Arriving, the Frenchman and the Englishman fainted from loss of blood. But the life of the American was saved.

PRESIDENT DRIVES A RIVET IN SHIP KEEL.

MRS. WILSON ALSO HELPS AS BUILDING VESSEL BEGINS IN VIRGINIA.

[BY A. P. NIGHT WIRE.]

ALEXANDRIA (Va.) May 30.—President Wilson lent a hand today in driving a rivet in the keel of what will be the steamer Gunston Hall, a 9400-ton freighter for the Shipping Board.

Mrs. Wilson also played a part in the keel laying, guiding the last vertical plate into position and naming the ship as she did so.

"I haven't got my union card, but it's all right," laughed the President, as he clapped a sturdy workman on the shoulder after the whitehot end of the rivet had been beaten to a round head, neatly edged against the keel plate.

"Pretty fair work," commented the shipbuilder with a grin.

A great crowd saw the beginning of the first ship to be built in Alexandria since the days when fourmasters flourished on the Potomac and Chesapeake Bay.

Robert Mooney, rivet foreman, placed the heavy pneumatic hammer in position against the rivet head, and William Sims on the other side of the plate leaned his weight against the "holder-on hammer." President Wilson then slowly pressed down the trigger of the riveter.

"Pat-tat-tat," sang the hammer piston, driven with tremendous force. Suddenly the noise ceased. The jarring had shaken the President's finger loose.

TOLD TO KEEP ON.

"Keep on," Mooney ordered sharply, fearing the rivet would cool before the job was finished.

Again the President pressed the trigger and as Mooney guided the gun around the edge, the rivet was beaten cleanly to a button-like head, guaranteed to hold in all kinds of seas.

Which are You—

The Latest Advices.

BATTLE'S FURY UNABATED OVER WHOLE FRONT LINE

Berlin Reports the Capture of Forts at Rheims, Soissons Suburbs and Many More Prisoners.

[BY ATLANTIC CABLE AND A. P.]

LONDON, May 30.—A dispatch from Reuter's correspondent at French headquarters says that, being held on the flanks at Soissons and Rheims, the Germans are throwing their entire strength southward, obviously with the Marne for their goal.

It is probable that the Germans hope to establish themselves on the Marne, with a view to turning the direction of their main effort westward, trusting to the river to protect their right flank.

The hottest fighting is proceeding along the whole southern front of the advance.

PARIS, May 30.—"We have prevented enemy progress in the western outskirts of Soissons," says the official report from French headquarters tonight. "To the south, we solidly hold the left bank of the Crise River.

"The Germans are multiplying their efforts in the direction of Ville-en-Tardenois.

"In the center the fighting has not diminished in intensity. The Germans have occupied Fere-en-Tardenois and Vezilly."

"The battle continued today with undiminished violence along the whole extent of the front.

"On our right and northwest of Rheims we are holding our positions.

"The enemy air forces, which have been very aggressive and numerous during the battle, have been attacked with the greatest daring by French airmen, who destroyed nineteen German machines, brought down two balloons and compelled twenty-three enemy airplanes to land in a damaged condition.

"On the night of May 27-28, French aviators dropped twenty-three tons of explosives on bridges and

(Continued on Fifth Page.)

Applying Brakes.

RUSH OF ALLIED RESERVE PINS DOWN GERMAN DRIVE

Advance in Soissons-Rheims Sector is Stopped by Fierce Battle.

BY ARTHUR S. DRAPER.

[ATLANTIC CABLE—EXCLUSIVE DISPATCH.]

LONDON, May 30.—Apparently the German advance in the Soissons-Rheims sector has been pinned down. Repeated German attempts to break through the defenses about Soissons and before Rheims were defeated by the Allied reserves, which are arriving on the battle front in great numbers.

The battle from now on is a race between reserves, the final decision hanging with the side that is able to muster the greater amount of man power on the front.

Yesterday the Germans struck fiercely at three places along the line in the region about Soissons, in the sector between Fere-en-Tardenois and on the front from Brouillet to Thilloy. They were unable to break through at any point.

The greatest weight of the German attack fell on the sector before Soissons, where the enemy tried repeatedly to dislodge the French from their entrenchments southeast of the city.

Details of the gallant defense of

(Continued on Eighth Page.)

Desperate.

ENEMY DRAINS RESERVES; STAKES ALL ON VENTURE.

BY PERCIVAL PHILLIPS.

[ATLANTIC CABLE—EXCLUSIVE DISPATCH.]

[Copyright.]

WITH THE BRITISH ARMY IN THE FIELD, May 29.—The storm center is still between Rheims and Soissons, for there the enemy continued to press heavily today against the French and the British divisions fighting with them.

Elsewhere the British front has been absolutely calm. Intense artillery duels have taken place in Flanders and on both sides of the Somme, but the only British infantry engaged has been the units mentioned.

Although the details thus far obtainable are very few and incomplete, it is clear these sorely tried battalions from the home counties again are making a wonderful fight against extremely heavy odds. The apparent rapidity of the enemy's advance southward from the valley of the Aisne shows that he is staking a good deal on his venture and that a considerable portion of his reserves must have been thrown in to exploit the success of the first forty-eight hours.

British divisions seem to be fighting today between the valleys of the Vesle and the Ardre, their right being about five miles from Rheims. Contact with the French on their flanks has never been broken.

It is a broken country, profusely wooded and with a number of dominating hills and one of them known as Hill 236, west of the village of Branscourt, has been the scene of particularly severe fighting. The Germans captured it some time yesterday, but the British troops took it back last evening.

The British maintain a defensive action across the Aisne, and I believe their new positions lie roughly in the region marked by the villages of Branscourt, Jochery and Vandeuil. I hear the enemy has failed to take back Cantigny and the other positions captured yesterday by the Americans northwest of Montdidier. They were heavily barraged for several hours yesterday afternoon and infantry then appeared, but the Allied counter-bombardment seemed to have prevented them from advancing more than a few yards beyond their defenses.

Other German concentrations northwest of Montdidier were dispersed by artillery fire.

German airmen are again very active over the back area south of the Somme and the long-range guns maintain a desultory bombardment around certain French towns far behind the front.

THE DAY'S NEWS SUMMED UP.

CITY. Clear. Wind at 5 [illegible] velocity, 11 miles. Barometer, highest, 64 deg.; lowest, 48 deg. Forecast: Friday fair; moderately winds. For complete weather data see last page of this section.

CITY. The grandson of the late A. A. Canfield, multimillionaire oil man, was mysteriously shot and [illegible]

Veterans of the Civil and Spanish-American wars mingled with soldiers of the present conflict in solemnly observing Memorial Day.

Officials at Washington announced that Los Angeles will be awarded a new government shipyard for [illegible] concrete vessels.

Rt. Rev. John J. Cantwell, bishop of the diocese of Monterey and Los Angeles, unveiled the Serra tablet presented to the city by the Knights of Columbus.

Miss Newlin was signally honored in being made assistant to manager of the Red Cross for [illegible] months' tour of the French [illegible]

Imploring divine aid so the Allies may win the war, Dr. Charles [illegible] Locke prayed that "breath of God may strike the enemy."

Returned and tired the regiment [illegible] from Camp Kearny arrived and met a warm welcome in [illegible] Enough downtown streets.

Crowds gathered to view the [illegible] help cutter Paproce, which [illegible] on the beach at Ven-[illegible]

Samuel Connell, Federal mediator, [illegible] from north, where he succeeded in settling labor disputes of [illegible] workers.

SOUTHERN CALIFORNIA. Camp [illegible] scenes wearing steel helmets and carrying gas masks feature Memorial Day parade at San Diego.

Elaborate luncheons feature picnic at Rockdale Park, Pasadena, under auspices of the Lankershim Chamber of Commerce and Methodist [illegible]

Mrs. Wood to France, is plea [illegible] Memorial Day speaker at Santa [illegible]

Service flag dedicated [illegible] impressive ceremonies.

PACIFIC SLOPE. Former member of Hungarian Parliament asserts Austria-Hungary is ready to mutiny and join forces against Central Powers.

Entire division of Red Cross prepared to-day drive to enroll [illegible] for army and navy nursing [illegible] 3000 needed by January 1.

Fremont Pickett, District Attorney of San Francisco and candidate for governor, delivers principal Memorial Day address at Stockton.

Fire believed to have originated from explosion, destroys business district in Arbuckle; damage estimated at $80,000; city in Colusa [illegible]

Pacific Defense Corps, by unanimous vote, adopts resolutions appealing to all citizens to ostracize all slackers, pacifists and [illegible] sympathizers, charging unpatriotic [illegible]

GENERAL EASTERN. Senator [illegible] Morris, in address at Chicago, declares America has 1,000,000 soldiers now in foreign service and will have as many as England by December.

Witness at trial of accused I.W.W. leaders asserts order intimidated officials in Kansas, stole trains in California and practiced sabotage in Northwest.

Guardsmen at Poughkeepsie buy all Hearst newspapers on city stands, then build bonfire before armory as crowds of citizens applaud action.

President Wilson drives rivet in new ship building at Alexandria; Mrs. Wilson guides keel plate into place and names ship at same time.

Brazilian steamer arriving at Atlantic port reports seeing U-boat in South Atlantic; report follows other rumors of hostile submarine in Atlantic.

Y.M.C.A. announces need of $200 additional workers in France; room for men and women.

Grace Lusk, convicted of second degree murder, raves in her cell and cries for her lover.

WASHINGTON. Memorial Day is observed generally over America and in France where possible. Observance is general in South for first time; President attends service at national cemetery.

Military experts at capital see no cause of great worry in battle situation. While they admit situation is critical confidence is expressed in Foch.

Ray T. Baker of Nevada, director of mint at Washington, to wed widow of Alfred G. Vanderbilt in June, father of bride-to-be announces.

War expenses for May expected to total about $1,000,000 more than for same month a year ago; revenues also will be greater.

America's export trade declines $560,000,000 in first ten months of fiscal year, due principally to loss in shipment of manufactured goods.

FOREIGN. Sentiment in London is optimistic; press asserts war situation is serious but confidence is expressed that Foch can get his reserves to front in time to prevent disaster.

Paris military critics display confidence in army's ability to stop German drive within few days; German advance reported slowing down.

Japan pledges eternal faith with Allies by public expression of Baron Goto, Foreign Minister; country true to alliance with British, he says.

THE GREAT WAR. Slowly but surely the German avalanche is losing its momentum under stiffer resistance offered by reserves rushed into action by Foch. The German drive is losing its force and the only gain shown for yesterday's enormous losses is a slight advance at the apex of the wedge driven into the Allied lines. The Germans are making desperate efforts to widen the gap between Pinon and Brimond but the British and French forces are holding firmly.

On the Flanders front the Germans tried a local attack against the British northwest of Festubert and received a severe repulse. The British improved their lines by an advance in Merris sector.

Fighting in Italy is of the usual character.

2½ CENTS | Delivered to Subscribers. | At Hotels and on Railway Trains, 5c. On Streets and News Stands, 3 cents.

STRATEGIC VIEW.

RESUME OF GREAT BATTLE.

By William L. McPherson.

[ATLANTIC CABLE—EXCLUSIVE DISPATCH.]

LONDON, May 30.—The German offensive in Champagne showed down today. German progress was confined within narrow limits. The only advance made was in the middle of the line. The apex of the German wedge was pushed about two and a half miles farther south. This gain was in sharp contrast with the big gains—lateral as well as straight ahead—made in the first three days of the offensive.

The fourth day is a day of great strain on a huge movement of this sort. The tanks have been left far behind. So have the heavier guns. The infantry, in spite of replacements, becomes battle weary. Transport service is irregular. The advance automatically slackens. In addition, it encounters the steady inflow of enemy reserves. The proportion of five to one or four to one in favor of the offense is reduced to three to one and then two to one. Suddenly something like an equilibrium of forces is re-established.

We are now apparently approaching that equilibrium in the Champagne front. The German advance due south today covered between two and three miles. This contrasts with nearly five miles the first day, about five miles the second day and about seven miles the third.

TOTAL TWENTY MILES.

At Vezilly, the southernmost point reached so far, the Crown Prince's armies are about twenty miles from the starting line below Laon. In the fourth day of the Somme offensive two miles were gained. On the fourth day of the Lys Valley offensive three miles were gained. Thereafter progress in Flanders died down to nothing. On the Somme, owing to grave dislocation of the British line on the first and second days and necessary delays in bringing large enough reserves into action, the German advance was subsequently carried ten miles further.

The reinforced Allied armies held on the two sides of the big bulge extending in the form of a semi-ellipse from Soissons to Rheims. Gen. Foch's first object is to prevent a further increasing of the sides of the bulge. This he was able to do, in the main. The French night communique said that no ground was lost yesterday on either wing.

It is not so important at the

(Continued on Third Page.)

CANTIGNY MEANS DOOM OF KAISER.

Americans Display Blood of Conqueror, Says London Paper.

[BY ATLANTIC CABLE AND A. P.]

LONDON, May 30.—Commenting on the capture of Cantigny by the Americans, the Evening News says:

"Bravo! Bravo! The young Americans! Nothing in today's battle narrative from the front is more exhilarating than the account of their fight at Cantigny. It was clean-cut from beginning to end, like one of their countrymen's short stories, and the short story of Cantigny is going to expand into a full length novel which will write the doom of the Kaiser and Kaiserism.

"We expect it. We have seen those young Americans in London and merely to glance at them was to know that they are conquerors and brothers in that great Anglo-Saxon-Latin compact which will bring down the diabolical Prussian idol, with its poisons and calculated infamies, to enthrone chivalrous humanity again.

"They do not swagger and they have no war illusions. They have done their first job with swift precision, characteristic of the United States and Cantigny will one day be repeated a thousand fold. On that day the Kaiser's crown will go to the Allied museum."

EXPERT'S VIEW.

A SUMMARY FOR 24 HOURS.

BY RAY D. HENKLE.

[ATLANTIC CABLE—EXCLUSIVE DISPATCH.]

PARIS, May 29.—In the twenty-four hours ending this afternoon the third battle of the Aisne has developed into an action comparable in size and importance with the battle of Picardy. It began on a front of less than twenty miles with the use of perhaps 200,000 storm troops. On Tuesday night there were ample reasons for believing that the action would be more or less localized and that nothing would be lost beyond a small stretch of the Aisne barrier. Unfortunately, later news showed that this view of the situation was too optimistic.

While the Allied line continues intact, there is strong evidence in the official reports that the retiring forces were badly mauled by the enemy and that it became a hurried retreat, more marked for speed in the center. So rapid was it that the Allies had no opportunity to destroy the bridges over the Aisne nor linger on the hills just to the south to combat a crossing by the Germans. This is evident from the fact the enemy crossed at every available point, and he must have crossed on secure bridges, because the stream normally is wide and deep—five to twenty feet, and now it is running almost bank full as a result of more than a fortnight of rains.

PLANS EXPAND.

The success he met in his first crossing of the river induced him to expand his original strategic plan, and during Tuesday night large reinforcements arrived and were thrown in to extend the front to nearly double its original width. This extension took the form of an attack on the ridge running diagonally in front of Soissons from Terny to Vregny, and providing a bridgehead for the town of remarkable strength. From Tuesday morning to yesterday afternoon—about thirty-six hours—the German command threw into the battle nearly 300,000 more men, until yesterday there were in action from Soissons to Rheims more, rather than less, than a half-million Germans. This is equiv-

(Continued on Second Page.)

Confidence in Foch's Ability to Crush German Drive Expressed in Three Allied Capitals.

Paris View.

GERMAN DRIVE SLOWING DOWN.

Signs Point to Quick Halt of Enemy's Advance.

Confidence is Displayed at the French Capital.

Allied Reserves Massing for Part in Battle.

[BY ATLANTIC CABLE AND A. P.]

PARIS, May 30.—Increasing violence marks the progress of the fighting south of the Aisne. The Germans are fighting against time and are throwing every ounce of weight of man power into the struggle.

On the center the enemy has again pushed forward, but his efforts to broaden his advancing front have met with less success. The Allied wings have been obliged to give some ground. This action was carried out slowly and the full price was exacted from the enemy.

Soissons has gone and the British have fallen back toward Rheims, but in either case the enemy has only won a couple of miles of territory.

In competent circles there is quiet confidence in the outcome and signs are not lacking that the advancing waves shortly will be stemmed. Unity of command puts the Allies in a better position than they were in the March offensive. On that occasion fifteen reinforcements came into action on the third day, and on the eighth the Germans were stopped definitely. Today things should go more quickly.

GUNS IN REAR.

The Germans have been obliged to leave their guns on the northern side of the original line, which can be crossed only at a certain number of points which are highly vulnerable to Allied airplanes.

The enemy is thus prevented from reaping the full benefits of his rapid advance.

Meanwhile the Allied reserves are massing at certain points without any of the confusion that attended the similar movement in March. So well perfected are the arrangements that an entire division can be moved by motor truck from the Somme to Rheims in forty-eight hours and arrive without a button missing.

As the battle proceeds the enemy's purpose becomes plain. It is two-fold.

First of all, eighteen miles south of the Vesle flows the Marne, which forms, with the Oise, one of the great avenues of approach to Paris. Along its course runs the Chalons railroad, the main eastern artery. To gain a footing in the Marne Valley, or even approach within artillery range of it, would be an appreciable result. That is sufficient to show why the Germans continue to push southward so vigorously. Their advance yesterday, however, amounted to only three and one-half miles, as against five and one-half on the first day of the attack and seven on the second. This indicates the growing force of the opposition which the enemy is encountering.

The second objective, which the German staff considers even more important, judging by the efforts made at Soissons, is to broaden the salient to the westward. By enlarging the action there the German Crown Prince intends to approach nearer to Paris on the direct route.

IMPORTANCE KNOWN.

The French command is fully aware of the importance of this movement. Although Soissons was evacuated to prevent needless sacrifice of men, the French hold all the roads leading out of the town.

Heavy fighting still lies ahead for the Allies, but those most competent to express an opinion are now satisfied that the German drive will be stopped in the near future.

The Havas Agency correspondent at the French front, under yesterday's date, states that the position at present as compared with March is more advantageous to the Allies. In March the indispensability of unity of action had been realized in the midst of a battle which was then of most dangerous issue, yet ensured. Roads were blocked, hampering the arrival of reinforcements. It was only a week after the beginning that the enemy was definitely held.

Today, he points out, the Anglo-French forces, submerged by assailants six or even eight times their number, have given ground, but in perfect order and with methodical slowness, and without losing contact for a moment. There were never gaps between the British and French like those of March, when the gaps absorbed all the first reinforcements to arrive. Today the masses of maneuver are arriving over open roads and are already in action.

Washington View.

FRENCH WINGS HOLD ON AISNE.

Reserves from Paris and Somme Nearing Front.

American Military Experts are not Worried.

Allied Forces Firmly Welded Under Foch.

[BY A. P. DAY WIRE.]

WASHINGTON, May 30.—Military opinion here today was that the German success at Soissons will bring to the attackers little real benefit, and that the present contour of the line gives no cause for grave uneasiness.

Although the Germans in the last three days apparently have advanced at a rate of about five miles a day, there has been nothing to indicate any danger of a break through along the whole front of attack. No such moment has come as that in March, when a hole was made between the French and British armies. In the Aisne battle it is apparent that Gen. Foch has so thoroughly welded the two armies that there appears little danger of a rupture.

Officers here believe that reserves from the Somme front reaching the Aisne sector in strength and reserves that have been held in the region of Paris will stop the thrust within a very few days at most.

The difficulty facing Gen. Foch, it is said, is determining to just what extent he may use the reserves at the Somme and Flanders fronts to block the attempt on the Aisne line. It is believed here that the real purpose of the German high command is to force a withdrawal of reserves from the Picardy battle theater, which would permit of a renewal of the attack there in the Amiens sector.

The French left wing on the Aisne front, running now from the western approaches to Soissons up to connect with the old line, is holding stubbornly. Unless the enemy forces his way ahead to the west from Soissons and compels a retirement from the salient in the Allied line north and east of that place, no important military gain can be seen by officers here in what already has been accomplished.

Gen. Foch may soon face the necessity of calling British reserves over to help block the road to Paris.

AMERICANS PRAISED BY FRENCH MAYORS.

[BY ATLANTIC CABLE AND A. P.]

PARIS, Wednesday, May 29.—Mayors of towns within the military zone met in congress at Paris today. The Mayor of Chaumont presided, and the mayors of Verdun, Calais and Belfort were among the assembly.

The proceedings were opened by voting an address to Premier Clemenceau and to the Americans. The latter address expressed to Gen. Pershing the absolute confidence felt by the French mayors in the "assistance furnished by these allies, whose admirable and powerful efforts" are testified to by the mayors.

WOULD FEDERALIZE CONTROL OF WATER.

[BY A. P. NIGHT WIRE.]

WASHINGTON, May 30. — The House Water Power Committee has approved a new provision in the administration bill for development of power from inland streams, to give the Secretaries of War, Agriculture and Interior authority to control all developments.

SUMMER RECESS BY CONGRESS OPPOSED.

[BY A. P. NIGHT WIRE.]

WASHINGTON, May 30.—Opposition to a midsummer recess of congress during consideration of the new revenue bill by the Ways and Means Committee developed today among the members of the House.

The proposal met with opposition from Chairman Ferris of the Democratic Congressional Committee, Chairman Sims of the Interstate Commerce Committee, and others.

ADVERTISERS' PREFERENCE FOR THE TIMES IS DEMONSTRATED.

In a series of tabulated figures The Times each week presents to its readers a short object lesson in advertising values which accurately indicates the preference of local advertisers.

Every week in the year The Times, as a matter of course, is far and away ahead of all the other local newspapers in the volume of paid advertising announcements.

On Sunday, May 26, 1918, the total volume of advertising printed in local newspapers aggregated 18,892 inches, divided as follows:

THE TIMES	9,382 inches
Second newspaper	6,136 "
Third newspaper	3,494 "

The foregoing authentic figures indicate that The Times, as usual, printed approximately twice as much advertising as the two other local newspapers combined.

CLASSIFIED ADVERTISING

An analysis of the "want-ad" sections of the local newspapers for last Sunday again demonstrates the overwhelming popularity of The Times as regards that far-reaching and inexpensive form of publicity. The following is the local "want-ad" record for Sunday, May 26:

THE TIMES	5,153 inches
Second newspaper	1,591 "
Third newspaper	576 "

In printing 1562 inches more "want ads" than the second newspaper, and 3577 inches more than the third newspaper, and approximately 1000 inches more than the second and third newspapers combined on the date mentioned, The Times followed its usual custom.

The Times' every-day-in-the-year advertising supremacy is due to the fact that local advertisers have learned by experience that by using The Times alone they can cover Los Angeles and Southern California at one cost.

CLEMENCEAU IS NEARLY TAKEN.

Leaves a Point at Battle Front Just in Time to Avoid Capture by Foe.

[BY ATLANTIC CABLE AND A. P.]

PARIS, May 30.—Premier Clemenceau had the narrowest possible escape from falling into German hands yesterday, according to the Petit Journal. He left a certain point on the front only a few minutes before the arrival of a patrol of forty Uhlans.

The Premier again left Paris this mornig for the front.

On his return from the front last night he declared that the morale of the French soldiers as they marched, singing, to the battle front was admirable and magnificent. During the trip the Premier, with his usual fearlessness, went near the front line. Three minutes after he had passed a certain crossroads a general was killed there.

EXPERT'S VIEW.

(Continued from First Page.)

alent in their organization to at least forty-two divisions.

It may be, when the count can be made with more accuracy, this number may be exceeded by ten. It illustrates, however, the importance the imperial General Staff attaches to an operation which must, in the nature of their strategy, be subsidiary to the sector of the Oise and the Somme. Only by a complete break through of the Allied front can it become the scene of the major offensive, and there are no signs of such a break.

HUGE REINFORCEMENTS.

The presence of huge enemy reinforcements was felt all the way from Vailly to Soissons in the course of a few hours. The Terny ridge gave way and the second bridgehead positions reaching across a bend of the river were evacuated soon afterwards. The evacuation of the city itself followed several hours of hard street fighting.

The loss of Soissons itself cannot in any way influence the course of the battle. The French are better out of it than in, because it puts their main defensive line now in a chain of hills lying around the town and extending to the southeast which rise more than 400 feet above the ground over which the Germans must come to attack them. The line at every point on its long reach to Rheims is based on rough, wooded ridges, which reach to as much as 740 feet on the northern edge of the Fere Forest. It is this forest that the Allied forces has reached in its retirement—a forest where the Germans lost thousands of men during the retreat from the Marne.

Aside from the loss of Soissons, the most notable development of the day was the increased threat against Rheims and the possibility that it will suffer a similar fate. The Anglo-French forces on the eastern end of the battle have fallen behind the Aisne canal and the enemy now forms a narrow semicircle about the city two miles away at its closest point. He is attacking there with the utmost vigor, and only slight progress to the west would seem to make certain its abandonment, placing in his hands the "important observation point" of the famous cathedral.

GAINS NOT FATAL.

The day's gains, while serious and not to be minimized, are not to be regarded as in any way fatal to the Allies. There is no vital point the Germans can reach in the direction of their present advance. The Allies once retreated to the line of the Grand Morin and the Marne, and then won the victory of the Marne. They could have retreated farther without inviting disaster. If necessary, they can do it again, and not a single point of great strategic worth will be lost.

The enemy, too, has realized this, and it accounts for his determination to extend the battle to the lower Valley of the Aisne. The entry into Soissons is a forerunner of flank attacks on the Allied positions in the angle of the Aisne and the Oise, with the result, if they can be made successfully, of adding twelve to twenty miles of elbow room in front of Amiens. This, we can be sure, is the enemy aim.

How many of the Foch reserves have been put into the action it is impossible to say. It is extremely doubtful, however, if the commander-in-chief has touched his great army of maneuvre. Large numbers of French and probably other divisions, have been concentrated in the Chalons plain to meet any threats on the long front of the Aisne and the Champagne, and it is undoubtedly these that have appeared along the Vesle to slow up and eventually stop the retirement.

BAVARIANS REBUKE SUFFRAGE FAILURE.

[BY ATLANTIC CABLE AND A. P.]

AMSTERDAM, May 29.—Advices received here say that the Socialist Deputies from Bavaria absented themselves from the court functions held in connection with the celebration of the centennial of the Bavarian constitution as a rebuke for the failure to pass the equal suffrage measure.

WILL USE ESPIONAGE ACT IN CANAL ZONE.

[BY A. P. DAY WIRE.]

WASHINGTON, May 30.—President Wilson in an executive order last night granted to the Governor of the Panal Canal Zone powers under the Espionage Act, similar to those exercised by the Secretary of the Treasury in other territorial waters of the United States.

ON WEST FRONT.

SUMMARY OF SITUATION.

Slowly, but surely, the plunge of the German Crown Prince's armies is being halted by the French and British armies, says the Associated Press. While the momentum of the German masses has not as yet spent itself, there has been a notable slackening in its advance during the past day. The chief efforts of the Germans now seem to be devoted to the widening of the gap they have torn in the positions of the Allies between Pinon and Belmont. This work seems to be progressing slowly against the desperate resistance of the Allied forces.

The French, having fallen back from the limits of the city of Soissons, have stood their ground against the attacks of the enemy, and the German official statement fails to show material advances there during the day's fighting.

The French are there fighting on familiar ground, which has been made historic by numerous battles, some of which are named among the decisive combats of history.

RHEIMS FORTS FALL.

On the eastern end of the fighting line, some of the forts before Rheims are said to have fallen, which was to be expected from the fact that they have been outflanked by the tide of the invasion that has swept to the south of the city. The fighting has taken on the familiar aspect of the first invasion of France in 1914, the advance of Von Mackensen along the Dunajec and the fighting in Picardy in March. After breaking the French and British defensive positions, but not breaking the Allied line, the Germans are again moving their forces out in a fan-shaped figure, fighting hardest on the flanks of the extreme front of their advance.

The situation, while apparently extremely serious, has not assumed the critical aspect of the fighting late in March. The Allies are resisting the enemy's attacks stubbornly, giving ground when overpowered and always maintaining a solid front.

The wave of the advance is now approaching the Valley of the Marne, the nearest approach to that avenue toward Paris being at the village of Vasilly, which lies at the extreme apex of the German wedge and is about seven miles from the river. In 1914, the Germans advanced over a front extending from Braisne, just east of Soissons, to Vauquois, a little west of Verdun. After having reached the Marne, the Teutons turned the force of their advance toward the west and they may be expected to repeat their tactics of four years ago.

RESERVE IN ACTION.

The reserve forces at the command of Gen. Foch are now coming into action on ground chosen for the combat by that master strategist, and it is possible that a blow of tremendous proportions may be struck somewhere along the front of the German wave, or on its western side, which seems to be open to an attack which might crumple up the German armies to the east of Soissons.

The Americans, who captured Cantigny, have beaten off attack after attack by the Germans. Large German forces are said to have been gathered to retake the village, and they have launched savage assaults at the Americans, but the latter, with rifle and machine-gun fire, have mowed down the advancing Teutons, while the American artillery has smashed the German formations with barrage fire.

Along the American-held positions in the Toul and Luneville sectors there have been several spirited engagements, but nowhere have the Germans succeeded in penetrating the American lines. The fighting in the air in those sectors has been of remarkable intensity, with the Americans holding their own against the foe.

The Allied positions in the Flanders sectors have been subjected to bombardments, but the only infantry fighting there has been initiated by the French near Dickebusch Lake, south of Ypres, which improved their positions as the result of an attack on the Germans.

The fighting on the Italian front has not been of unusual character.

LADY CHURCHILL TO WED NIGERIA MAN.

[BY ATLANTIC CABLE AND A. P.]

LONDON, May 30.—Announcement is made that Lady Randolph Churchill is soon to be married to Montague Porch, an official of the government of Nigeria.

Lady Randolph Churchill formerly was Miss Jennie Jerome of New York. She is the mother of Winston Spencer Churchill, Minister of Munitions. She was married in 1874 to Lord Randolph Churchill. In 1900, five years after the death of her first husband, she was married to George Cornwallis-West, whom she divorced in 1918, resuming the name of her first husband.

SAN JOSE RAILWAY'S LOSSES PROMPT RAISE.

[BY A. P. NIGHT WIRE.]

SAN JOSE, May 30.—The San Jose Railroads, the company which operates the street railway lines here, and the Peninsular Railway Company, operating interurban lines, lost $272,422.47 in 1917 and have lost $122,311.46 for the first four months of 1918, according to F. E. Chapin, the manager, who announced today the reasons for an application to the State Railroad Commission for permission to increase rates 20 per cent.

This would give San Jose a 6-cent local fare.

Company Wants Six-cent Fare.

[BY A. P. NIGHT WIRE.]

STOCKTON, May 30.—The local street car company has petitioned the Railroad Commission for the right to establish a 6-cent fare. Increased expenses and jitney inroads are cited.

During Hot, Wakeful Nights.

Take Horsford's Acid Phosphate. Most beneficial for exhausted conditions due to heat. Nonalcholic—most refreshing.—[Advertisement.

Aerial Warfare.

AIR BATTLE RAGES OVER AMERICAN LINE AT TOUL.

Our Flyers Accept Challenge of Germans; Fighting Continues.

[BY ATLANTIC CABLE AND A. P.]

WITH THE AMERICAN ARMY IN FRANCE, May 30, 9:30 a.m.—From daybreak until this hour there has been a continuous series of aerial battles on the front northwest of Toul. One plane is reported to have fallen in No Man's Land. There are unconfirmed reports that some German planes have been shot down, but at the moment of filing this dispatch nearly all the American aviators are either answering alarms or fighting and accurate details are unavailable.

The German artillery threw hundreds of shells of all sizes and kept up a destructive and harassing fire. All night the American guns have been just as busy and are giving the enemy more than he sends.

It is not improbable that the Germans have some plans in which they may employ their infantry.

The sun had hardly reached the horizon, on this cloudless, windless day, when large numbers of enemy planes made their appearance. The American aviators took the air one after another as the Germans came into sight.

Within fifteen minutes four battles were fought over No Man's Land.

RESCUES CRIPPLED FLYER.

[BY ATLANTIC CABLE AND A. P.]

WITH THE AMERICAN ARMY IN FRANCE, Wednesday, May 29.—Lieut. Douglas Campbell of California rescued a crippled British bombing machine from two German airplanes, which attacked it near the Toul sector today. Two patrols of American pursuit airplanes had gone out to protect a large squadron of British bombing machines returning from a raid into Germany.

Just before the airmen crossed behind the German line one of the British machines became separated from the party and was attacked by two German albatross machines. The British observer had been wounded by the machine-gun fire of the Germans who were about to finish the Britishers when Lieut. Campbell dashed in. He emptied his machine gun at the Germans and the enemy replied, but Campbell's fire became so hot that the Germans withdrew. Lieut. Campbell then escorted the British machine to safety behind the American lines.

ESCORTED TO SAFETY.

After seeing the crippled British bomber alighted safely on its own field, Lieut. Campbell circled around once, waved his hand over the side of his airplane and disappeared.

The pilot was helped out of his machine and his wound was dressed. Then he went to the telephone and called up the American aviation field. He got Lieut. Campbell on the wire and thanked the American profusely for saving his life.

Confirmation has been received that the German airplane brought down in flames on Monday near St. Mihiel was a victim of four American airmen working together as a "flying circus."

"CIRCUS" MEMBERS.

The American "circus" was composed of Lieuts. George F. Fisher of Chicago, Edward Curtis of Rochester, Edward Buford of Nashville, and Alexander McLanahan of Philadelphia.

Because of the nature of the fight it is impossible to credit any one aviator with the victory. Lieut. Fisher, however, got in the finishing stroke, firing the last shots at the German before the enemy machine broke into flames and following down the flaming plane for as long a time as was possible.

The game observer in the German machine, although plunging to certain death, kept his gun working amid the flaming swirl as he fell, thus making it the first case of one American machine and then another.

True to Type.

TEUTONS BOMBARD PARIS DESPITE CHURCH HOLIDAY.

Immunity Granted by the British Doesn't Halt Hun Frightfulness.

[BY ATLANTIC CABLE AND A. P.]

PARIS, May 30.—Although the British government has promised not to carry out air raids today—the feast of Corpus Christi—on German cities which are not in the vicinity of the front, the German long-range gun resumed the bombardment of Paris this morning. The firing began at an earlier hour than usual. The bombardment stopped soon after it began and the long-range gun was not heard after the early-morning hours.

The removal of children from Paris was begun this morning, when 1000 children from the Monte Marta district of the city were placed on board a special train bound for a vacation colony in the department of Allier, in Central France.

This is the first action taken under a plan for removing Paris children from the possibility of harm from a long-range shell striking a school filled with pupils, as a church where worship was in progress was struck on Good Friday.

An enemy airplane was brought down by French anti-aircraft guns during an attempted raid on Paris last night. None of the German machines was able to fly over the city. A few bombs were dropped in the suburbs.

The following official statement was issued early today:

"Enemy airplanes were most active last night and bombed various localities behind the front. Several were observed making toward Paris and an alarm was given at 11:24 o'clock. The air defense organization got to work and no enemy machine got past our curtain of fire and none flew over Paris. A few bombs were dropped in the suburbs.

"An enemy airplane was struck by a shell from an anti-aircraft battery and fell in flames. 'All clear' was sounded at 12:34 a.m."

Fiendish.

GERMANS DELIBERATELY BOMB OUR HOSPITALS.

[BY ATLANTIC CABLE AND A. P.]

WITH THE AMERICAN FORCES ON THE FRENCH FRONT, Wednesday, May 29.—The German air attack on Tuesday night on American hospitals, in a town many miles behind the front, was carried out with the utmost apparent deliberation.

The German airmen used umbrella flares to aid them in picking out their targets. Their bombs also started a fire in a garage, which lighted up the neighborhood, in which is located one of the four finest cathedrals in France, built in the twelfth century. The airmen also turned their machine guns on the firemen engaged in fighting the flames and upon ambulance drivers.

Besides the killing of one French nurse and the probable mortal injury of another, while flying glass slightly injured a number of Americans, the patients in one American ward were in some cases hurled out of their beds by the shock of a bomb explosion. In some of the hospitals it was necessary to remove the patients, including some Americans, to the cellars for safety.

Nearly every window in one of the largest hospitals were shattered, as were the windows in the historic church adjoining, now used as a hospital. Scores of American patients and hundreds of sick and wounded French soldiers were in the various hospitals attacked.

Confidence.

GERMAN FLOOD DAMMED SOON, SAYS PARIS NOTE.

[BY ATLANTIC CABLE AND A. P.]

PARIS, May 30.—The German flood will soon be dammed, says a semiofficial note issued today summarizing the situation between Rheims and Soissons.

The note says:

"The Germans again pressed yesterday, but while on one hand they failed to pierce our lines, on the other it is comforting to observe that their march was slackened considerably by the arrival of our reserves.

"As these come into play the balance will gradually be restored and soon the German flood will be dammed.

"The French command retains undiminished confidence based, as it is, on the power of our resources and the incomparable valor of our soldiers."

The Germans made repeated attacks to break through the defense in the Soissons region, but were each time held up by the determined French resistance.

In the center of the German advance fighting is taking place in the neighborhood of Vezilly (approximately eighteen miles south of the Chemin des Dames, where the German attack was launched on Monday.)

The battle along the fighting front continued all night with the French maintaining the western outlets of Soissons, the War Office announced today.

Northwest of Rheims the Franco-British forces broke all the German assaults and maintained the defensive positions.

French reserves are continuing to arrive on the front, and the German advance is being resisted with great tenacity.

FUEL QUIETUS ON PRIVATE YACHTING.

[BY A. P. NIGHT WIRE.]

WASHINGTON, May 30. — After tomorrow, by order of the Fuel Administration, no coal or fuel oil may be burned on or furnished to any private yacht for any purpose except cooking.

Any private yacht, however, which on June 1 is away from its home port may obtain sufficient fuel to return.

OUR DEAD IN FRANCE

[BY A. P. DAY WIRE.]

WASHINGTON, May 30.—The army casualty list today contained thirty-five names divided as follows: Killed in action, five; died of wounds, one; died of accident, four; died of disease, eleven; wounded severely, nine; wounded slightly, two; missing in action, three.

Officers named were: Lieut. George Squires, St. Paul, Minn., died of accident; Lieut. Edward A. Keenne, Rochester, N. Y., missing in action; Lieut. James F. Crawford, Warsaw, N. Y., prisoner previously reported missing.

The list follows:

KILLED IN ACTION.

Sergt. William H. Cartland, Wakefield, Mass.; Corp. Raymond D. Miller, Battle Creek, Mich.; Privates Fleming Neff, Freemans, Randolph, Ill.; Clark G. Miller, Florida Center, N. Y.; Joe Ruley West, Mineola, Okla.

DIED OF ACCIDENT.

Lieut. George Squires, St. Paul, Minn.; Privates Johnnie Jackson, Lamar, Miss.; Phillip Washington, Cut Off, La.; Ralph P. Wells, Woodstock, Ill.

DIED OF DISEASE.

Sergt. Harris N. Heist, Lakeland, Fla.; Corp. Earl J. Douglass, Clinton, Mo.; Privates Dave Anderson, Natchitoches, La.; Clay Bartlie, New York City; Andrew H. Ormsby, Belmont, Mich.; Wesley J. Evans, Dallas, Tex.; Robert Harvey, Hazelhurst, Miss.; Victor Earl Johnson, Wyatheaver, Wis.; Richard Murray, Round, S. C.; Lester N. Nelson, Manistee, Mich.; William Thrower, Eagle Mills, Ark.

DIED OF WOUNDS.

Private Charlie Bates, Alexandria, Egypt.

SEVERELY WOUNDED.

Privates Henry Gilson, Philadelphia; William Christ, Southdale, Pa.; George F. Holly, Roxbury, Mass.; Abraham Hodgart, Roxbury, Mass.; Harry F. McCann, Dover, N. H.; Edward C. Nagle, Cambridge, Mass.; William H. Nelson, Oxford, Wis.; George F. Richardson, Jr., Manchester, N. H.; Byron W. Vanness, Minneapolis, Minn.

SLIGHTLY WOUNDED.

Privates Rose A. Bale, Columbus, O.; Earl L. Lewis, Brownsville, Pa.

MISSING IN ACTION.

Lieut. Edward A. Kramer, Rochester, N. Y.; Corp. George N. Williams, Henderson, Ky.; Privates Gordon F. Brown, West New Brighton, Long Island, N. Y.

PRISONER (PREVIOUSLY REPORTED MISSING).

Lieut. James F. Crawford, Warsaw, N. Y.

Private Harry L. Orvis, East Hampton, Conn., previously reported missing, now reported slightly wounded.

WAR OFFICE STATEMENTS

[BY ATLANTIC CABLE AND A. P.]

LONDON, May 30. — The first statement given out by the War Office today reads:

"During the night the enemy attacked the strong point known as Rout-a-Keep, northwest of Festubert, and was completely repulsed. We carried out a successful miner operation in the neighborhood of Merris and improved our line slightly. We captured a few prisoners and a machine gun in these encounters.

"A party of our troops raided the enemy's trenches last night near Locon and brought back a few prisoners.

"The hostile artillery has been active east of Villers-Bretonneaux and in the Hinges and Robecq sectors."

The text of the official statement, as issued by the War Office today, reads:

"A successful local operation was carried out by French troops east of Dickebusch Lake last night, resulting in an improvement of our positions in that sector.

"Beyond artillery activity on both sides there is nothing to report from the remainder of the British front."

FRENCH.

[BY ATLANTIC CABLE AND A. P.]

PARIS, May 30.—The text of the early statement, as given out by the War Office today, reads:

"The battle continued with undiminished violence during the night. French troops energetically maintained the western outlets of Soissons, and the enemy, notwithstanding repeated efforts, was not able to debouch from the town.

"Further south engagements of extreme violence developed in the region of the road between Soissons and Partennes and on the front between Fere-en-Tardenois and Vezilly, where French troops, supported by the reserves, are opposing the Germans' advance with indomitable tenacity.

"On the right, Franco-British troops along the front between Brouillet and Thilloix, and the northwest of Rheims, broke all assaults and maintained their positions."

GERMAN.

[BY ATLANTIC CABLE AND A. P.]

BERLIN (via London) May 30.—The text of the Berlin War Office statement reads as follows:

"On the battle front between the Yser and the Oise fighting activity has increased frequently. There were some local infantry engagements.

"The armies of the German Crown Prince are progressing victoriously. North of the Aisne ground has been gained after hard fighting. Crecy-au-Mont, Juvigny and Cuffies have been occupied.

"Soissons has been taken by Brandenburg troops.

"The number of prisoners has increased to more than 25,000, and the booty in artillery and war material is tremendous.

"South of the Vesle, the French front, which was in course of formation, broke down under uninterrupted attacks by our divisions. We threw the enemy back after stubborn resistance as far as and across the line of Villementoire, Fereen-Tardenois, Coulonges, Brouillet and Branscourt.

"The forts on the northwestern front of Rheims have fallen. The northern parts of LaNeuvellette and Theny were captured. Guns of every description, up to railway guns of the heaviest caliber, were taken. The impetuous advance of our attacking forces prevented the enemy from carrying back rich war provisions heaped up in the captured territories; large depots fell into our hands at Soissons, Braisne and Fismes. Extensive munition depots, railway trains and hospital establishments, with a large quantity of medical equipment, fell into our possession. An airdrome, with machines ready to start and airplane materials, also are captured.

"With the army groups of Gen. Von Gallwitz and Duke Albrecht the fighting activity revived temporarily.

"During the last three days our aviators have brought down thirty-eight enemy airplanes south of Ypres; five enemy captive balloons were brought down in flames."

Paper Workers May Get More Pay.

[BY A. P. NIGHT WIRE.]

NEW YORK, May 30.—Demands of the news print paper makers of the United States for wage increases averaging 22 per cent., and for a reduction of the working day from nine to eight hours, will be considered by the Federal War Labor Board here Saturday, it was announced.

More Kultur.

FINNS PROTEST MANY MURDERS

Seventy Thousand Brutally Treated, is Charge.

Wholesale Slaughter Aided by German Troops.

Army Courts Condemn People to Death en Masse.

[BY ATLANTIC CABLE AND A. P.]

LONDON, May 30 (via Ottawa).—A Russian wireless dispatch says the central committee of Finnish workmen has protested against the terrorism of Finland by the White Guard, stating that 70,000 persons, the majority of them social Democrats, have been imprisoned and brutally treated. Of these, 30,000 are civilians.

The wholesale slaughter of prisoners was begun by Finnish troops assisted by the Germans. To-day, the dispatch continues, women prisoners were killed. Nine Sisters of Mercy of the Red Cross were put to death without trial.

Field court-martials are condemning persons to death en masse although the civil war is over. The Finnish proletariat calls out to the civilized world in the name of humanity to stop this terrorism.

ACCEPTS PEACE TERMS.

[BY ATLANTIC CABLE AND A. P.]

MOSCOW, Monday, May 27.—Foreign Minister Tchitcherin has sent a note to Count von Mirbach, the German Ambassador, announcing that Russia accepts the German proposal to begin peace negotiations with Finland on the basis of the cession of Forts Ino and Rukosh, on the Baltic, to Russia, which pledges itself not to fortify them. In return, Russia is willing to cede a strip of westerly Murman territory, giving Finland access to the Arctic Ocean.

Finland, evidently under the instructions of Germany, has been insisting on the cession of the Murman territory, making it an indispensable condition to peace negotiations. This will give Germany a port on the Arctic and enable her to establish a submarine base.

CONFERENCE PROPOSED.

[BY ATLANTIC CABLE AND A. P.]

LONDON, Wednesday, May 29.—In reply to the German proposal Russia cede to Finland the eastern part of Mourmansk region will be an outlet to the Arctic Ocean in return for certain territorial considerations, Foreign Minister Tchitcherin, according to a dispatch from Moscow, has suggested that a conference concerning the question be held at Moscow.

Luxburg's Successor is Named.

[BY ATLANTIC CABLE AND A. P.]

BUENOS AIRES, Wednesday, May 29.—Count Denhoff, former Minister to the German legation here, successor to Count von Luxburg, the deposed Minister, was formally received by the Argentine government as the German Charge d'Affaires to this country.

"Little Things That Make a Woman Well Dressed!"

We feature all the accessories for women as soon as they are introduced. If you would keep abreast of Fashion's vagaries, form the acquaintance of this section for women—first floor, near the door.

Tailored Stocks

In all colors and white! Madras or silk. 50c, 75c, $1.

Linen "Kerch's"

Pure linen, three smart new novelty effects. 25c, 35c, 50c.

New Hosiery

"Phoenix"—all colors, at 90c to $1.25. "McCallum"—plain and fancy, $1.50 to $4.50. Fancy Lace Hose—the latest vogue—black, white, gray, blue, brown, $2 to $3.50.

Special Values in Gloves—

Genuine French White Kid Gloves—special at $2. Fownes' White Wash Gloves, 75c and 85c. Fownes Silk Gloves, 75c and $1.25. Auto Gauntlets, $2.50 to $5.

Harris & Frank

"Known for Better Values"

Capitals.

More Kultur.

NNS PROTEST MANY MURDERS

enty Thousand Brutally Treated, is Charge.

olesale Slaughter Aided by German Troops.

ny Courts Condemn People to Death en Masse.

[BY ATLANTIC CABLE AND A. P.]

ONDON, May 30 (via Ottawa). Russian wireless dispatch says central committee of Finland amen has protested against the orism of Finland by the White rd, stating that 70,000 persons, majority of them social Demo- e, have been imprisoned as ally treated. Of these 30,000 civilians.

he wholesale slaughter of pris- s was begun by Finnish troops ted by the Germans. In one the dispatch continues, 10 nen prisoners were killed. Many ers of Mercy of the Sacred Heart put to death without trial. eld court-martials are still con- ning persons to death en masse ough the civil war is over. The ish proletariat calls out to the ized world in the name of hu- ity to stop this terrorism.

ACCEPTS PEACE TERMS.

[BY ATLANTIC CABLE AND A. P.]

OSCOW, Monday, May 27.— eign Minister Tchitcherin has a note to Count von Mirbach German Ambassador, announc- that Russia accepts the German osal to begin peace negotiations Finland on the basis of the ce of Forts Ino and Ruivola, in the Baltic, to Russia, who- ges itself not to fortify them- urn, Russia is willing to con- trip of westerly Murman terri- giving Finland access to the ic Ocean.

inland, evidently under the in- uctions of Germany, has been ting on the cession of the Mur- territory, making it an im- ense condition to peace negotia- n. This will give Germany on the Arctic and enable her tablish a submarine base.

CONFERENCE PROPOSED.

[BY ATLANTIC CABLE AND A. P.]

ONDON, Wednesday, May 29.— eply to the German proposal the ia cede to Finland the western of Mourmansk region with a et to the Arctic Ocean in re- for certain territorial con- ions, Foreign Minister Tchit- in, according to a dispatch from ow, has suggested that a con- nce concerning the question be at Moscow.

xburg's Successor in Argentina.

[BY ATLANTIC CABLE AND A. P.]

UENOS AIRES, Wednesday, May Count Domhoff, former secretary the German legation here under nt von Luxburg, the diplo- ister, was formally recognized Argentine government today as man Charge d'Affaires in Argen-

"Little Things" That Make a Woman Well Dressed!

We feature all the acces- ories for women as soon as ey are introduced. If you ould keep abreast of ashion's vagaries, form the quaintance of this section r women—first floor, near e door.

Tailored Stocks

In all colors and white! Madras or silk. 50c, 75c, $1.

Linen "Kerch'fs"

Pure linen, these in smart new novelty effects. 25c, 35c, 50c.

New Hosiery

"Phoenix"—all col- ors, at 90c to $1.35. "McCallum"—plain and fancy. $1.50 to $4.50.

Fancy Lace Hose—the latest vogue—black, white, gold, blue, brown. $2 to $3.50.

Special Values in Gloves—

Genuine French White Kid Gloves—special at $2.

Fownes' White Wash Gloves 75c and 85c.

Fownes' Silk Gloves 75c and $1.25.

Auto Gauntlets $2.50 to $5.

Harris & Frank

"Known for Better Value"

house shows a very collection of Warner's and confiners from 50c up.

Warner's Rust-Proof Corsets

ide on such good lines so perfectly that they appearance of trim- the figure.

ery model guaranteed to rust, break or tear

Back-Lace

Price $1.00 up.

Newcomb's CORSET SHOP 34-36 S. Broadway

THE MORRIS PLAN

DOCTOR OF MAN NATURE"

s human nature to try get what you want—and to what keeps you work- and planning and living. sometimes you get it out planning carefully and you "get in too

't lose what you have (if what you get is worth having), by losing your nerve when you find you have "bitten off more than you can chew." There is a good way out, for any person, and you will have learned something by the experience.

CALL A MORRIS PLAN MAN TO BRING YOUR- SELF OUT OF THE HOLE! The Morris Plan cures your troubles. Let us tell you how.

LOS ANGELES MORRIS PLAN CO. 320 SOUTH SPRING ST. INVESTMENTS

ericans Meet Hun Rush with Cold Steel.

In Memoriam.

W FLOWERS GUNS' ROAR

ght Parties Honor ead at Front.

Paid Nurses Fallen as Well as Men.

Airplanes Swarm Burial Places.

[ATLANTIC CABLE AND A. P.]

THE AMERICAN ARMY , May 30.—From Flan- ersland and from the to the sea the American y forces today are pay- g their dead. Wherever ese are flying they are at ad before the day is over ggled Banner and flow- placed on virtually every grave.

points the ceremony took e in the morning, while s were held at various ghout the day. Daylight graves decorated.

place in the vicinity of e graves had been dec- the morning darkness emy could not see clear- soldiers performing this have drawn the German the burial party.

AND POPPIES.

with the American and g were placed on the eath bunches of wild flowers ood-red poppies and yel- white daisies.

early ceremony took place of the largest of the base where the nurses and e less seriously wounded the graves and covered with a flag and with wreaths. The places of American wom- e died in the service of ry as nurses were hon- with those of the sol- had fallen in the line of

to the American lines of Toul, khaki-clad troop- the dirt of the trenches to them, lined up be- owed spots where the er participated in serv- or of the dead.

hillside between Nancy , where the first Amer- in the war are buried in a little inclosed plot in the Franco-American cemetery, the ceremony was also held at an early hour. Here the graves were literally smothered under heaps of flowers and wreaths brought by the French population of the surrounding country. Many of these tributes were in place long before the services started, having been brought to the cemetery and laid on the graves the previous evening.

From the air, men of the American flying forces swooped down and scattered flowers over the spot where Maj. Lufbery and other American heroes of the air lie buried.

PARIS PAYS TRIBUTE.

[BY ATLANTIC CABLE AND A. P.]

PARIS, May 30.—Cardinal Amette, archbishop of Paris, took part in the Memorial Day services at the Madeleine arranged by the Knights of Columbus for the special benefit of American soldiers and sailors. The cardinal spoke of the services rendered to France by President Wilson.

One half of the edifice was solidly packed with American uniformed men. Virtually the entire American diplomatic and consular corps, led respectively by Ambassador Sharp and Consul-General Thackara, were present.

Memorial Day services in France were not confined to Paris alone. A solemn service in honor of the American soldiers and sailors who have died for their country in the present war was held today in the American church at Nice. The impressive ceremony was attended by the American consuls and vice-consuls and representatives of the French civil and military authorities.

STRATEGIC VIEW.

(Continued from First Page.)

moment to check further German progress in the center. Here the French yielded again, somewhat to the north and south pressure. On Wednesday they stood in the western half of this sector at Loupeigne, about three miles north on Fere-En-Tardenois. In the eastern half of the sector they stood at Brouillet, about five miles northwest of Ville-En-Tardenois.

ADMIT RETIREMENT.

Yesterday's French communique admitted a retirement to the neighborhood of Fere-en-Tardenois on the west and to Vezilly on the east. Vezilly is about three miles south of Brouillet and lies west, southwest of Ville-En-Tardenois. It is about seven miles north of the Marne.

Foch can afford to wait in this region until he is entirely ready. The country below Fere-En-Tardenois and Ville-En-Tardenois (between them and the Marne,) is heavily wooded. Before the first named town is the forest of Fere, after which it is named. Further east is the forest of Rix. Still further east, beyond Ville-En-Tardenois, is the much larger forest, De La Montagne de Rheims.

Another thing, the Marne is paralleled in this section by one of the main trunk lines running from Paris to the eastern border. It passes through Chateau D'Thierry, which was one of the big concentration camps in 1914, and then strikes east through Evernay to Chalons-sur-Marne. The latter is a famous French fortified camp and military center. Since reinforcements can be brought on this railroad from the east as well as from the west and fed into a line of defense established north of the Marne, to cut this important artery is, of course, one of the aims of the German offensive south from the Vesle.

WEATHER ELSEWHERE.

Chicago Experiences Ideal Day, Though Temperatures are Not High.

[EXCLUSIVE DISPATCH.]

CHICAGO, May 30.—To the delight of paraders, seekers after recreation out of doors and in general the two and one-half millions of Chicagoans, the weather man saw fit to favor them with an almost ideal brand of weather for Decoration Day. It was all the more acceptable for being in such striking contrast to what has been imposed on them in the days immediately preceding.

Although no one could have mistaken it for a midsummer day, it was not uncomfortably cool, and throughout the day the sun made heroic efforts to shine, mostly succeeding.

The highest temperature was 68 deg., reached at 1 p.m., and the fifth of an inch of rain recorded fell before daylight when few were abroad to object.

Temperatures yesterday as reported by the Los Angeles office of the United States Weather Bureau were as follows:

	Max.	Min.		Max.	Min.
Abilene	92	72	Pittsburgh	84	66
Boise	75	48	Pocatello	78	42
Boston	66	48	Portland, Or.	64	52
Buffalo	70	52	Rapid City	82	50
Denver	76	50	Red Bluff	82	60
Dodge City	90	64	Redlands		40
Eureka	56	48	Reno		44
Flagstaff	76	18	Riverside	82	44
Fresno	82	54	Roseburg	74	58
Galveston	82	78	Roswell	86	60
Havre	78	50	St. Louis	84	74
Helena	74	50	St. Paul	84	64
Huron	84	62	Sacramento	72	50
Independence	90	58	Salt Lake City	80	42
Jacksonville	90	68	Santa Barbara	68	48
Kansas City	88	70	S. Bernardino	90	50
Knoxville	92	68	San Diego	66	52
Los Angeles	66	52	San Francisco	60	50
Memphis	92	70	St. Louis Obispo	70	44
Modena	90	58	Seattle	58	54
Mt. Wilson	66	37	Spokane	72	46
Needles	114	74	Tampa	92	72
New Orleans	90	74	Tonopah	80	36
New York	72	50	Tucson	78	44
North Head	62	50	Washington	80	64
Oklahoma	88	72	Winnemucca	74	32
Omaha	92	70	Winnipeg	76	52
Pasadena	70	45	Yuma	94	
Phoenix	110	84			

M'CORMACK TO SING FOR SECOND WAR FUND.

[BY A. P. NIGHT WIRE.]

NEW YORK, May 30.—John McCormack, the singer who has just successfully closed a concert tour to raise $100,000 for the Red Cross, announced tonight he would start on a similar tour to raise the same amount for the Knights of Columbus war camp fund.

He will begin in Boston next Sunday night.

Italy's Acro Envoy to the States.

[BY A. P. NIGHT WIRE.]

ROME, May 30.—Giuseppe Bevone, member of the Chamber of Deputies, has been appointed Italian commissioner for aeronautics in America. Bevone is editor of the Turin Stampa.

Pershing's Communique.

AMERICAN AIR PATROL DEFEATS ENEMY IN SKY.

Lieut. Rickenbacher Again Credited with Shooting Down German.

[BY A. P. DAY WIRE.]

WASHINGTON, May 30.—The second section of Gen. Pershing's communique for May 29 announces the failure of the enemy to break through the American lines. A raiding party of about fifty men, it says, was repulsed with a loss of ten dead and four wounded. American casualties were light.

On May 27, the communique said, Lieuts. Fisher, Curtis, Buford and McLenahan, on airplane patrol duty in the St. Mihiel region, encountered enemy machines at 4000 meters. One of these was downed.

Defeat of an enemy airplane reported in the communique for May 28 is credited to Lieut. Rickenbacher and Lieut. Hambleton, and not to Lieut. Rickenbacher and Lieut. Campbell, as previously reported.

The text follows:

"Section B. Last night in Lorraine the enemy was again active against our troops. There was again considerable shelling with gas, but the results obtained were small. Protected by an artillery barrage, a raiding party of about fifty men attempted to surround one of our advanced posts. The attempt was a complete failure, the enemy losing ten dead and four wounded. Of these some were killed in bayonet fighting. In this case also our casualties were light. During the night two other attacks on our lines were prevented by our barrage and machine-gun fire, the enemy failing to penetrate our wires.

"In the late afternoon of May 27, Lieuts. Fisher, Curtis, Buford and McLenahan, flying at 4000 meters on patrol duty, encountered hostile planes in the region of St. Mihiel. In the fighting which ensued one of the hostile planes broke into flames and fell.

"Credit for bringing down the airplane reported in yesterday's communique is given to Lieut. Rickenbacher and Lieut. Hambleton, and not to Lieut. Rickenbacher and Lieut. Campbell as reported.

"This morning an English aviator returning from bombing expedition was wounded in the arm. He was chased by two enemy machines. Lieut. Campbell drove the hostile airplanes off, enabling the English aviator to return to his airdrome safely."

Irresponsible Americanism.

REGRETTABLE OUTBREAK AGAINST HEARST PAPERS.

New York Guardsmen Buy All in Sight as Fuel for Bonfire..

[EXCLUSIVE DISPATCH.]

POUGHKEEPSIE (N. Y.) May 30.—A demonstration against the Hearst newspapers was made here this morning by members of Co. F, First Infantry, New York Guard.

Headed by a bugler, drummer and fifer, fifty members of the military organization paraded the streets, visited every news stand that carried the New York American, purchased every available copy of today's issue, and, carting the papers to Market and Church streets, in front of the State Armory, applied a match to the pile.

A crowd of nearly 600 persons witnessed the bonfire and cheered as the papers went up in smoke.

While the demonstration was in progress members of Hamilton Sleight Post, G.A.R., came along on their way from the Poughkeepsie Rural Cemetery and joined in the gathering. They gave a great cheer as Maj. Lewis G. Deitz and Capt. Plummer, two members of the G. A.R. committee that headed the public destruction of Hearst papers in this city a couple of days after the American published the President's Memorial Day proclamation in deleted form, stepped from their cars and aided the militiamen in the destruction of the papers.

VETERAN LAUDS ACT.

Calls for "speech" went up from the young soldiers, and, trembling with emotion and with tears in their eyes, both men responded.

Maj. Deitz, in the course of his remarks, said: "I am glad young America has also joined in this move to keep out of the city a paper that has dared to 'delete' the President's Memorial Day proclamation. It was a base and unpatriotic act, and should have the condemnation of every true patriot. This demonstration today is a most fitting one."

Maj. Dietz's remarks were greeted with cheer after cheer, and the audience stood with bared heads. When he finished the shouts continued and Capt. Plummer stepped forward.

PROUD OF MILITIA.

"I am proud of the local militia," he said. "I hope that the boys will not only not purchase Hearst papers, but will see to it that the sale of them in this city is discouraged. If any of you get in trouble I will see you through it."

Immediately following the Memorial Day parade, in which Co. F took part, fifty or more members assembled at the State Armory and started on their rounds of news stands to gather up the Hearst papers. After gathering up all the Americans in sight they marched back to the State Armory. The papers, after the American flag which adorned one of the pages was torn out, were thrown in a large pile in front of the Armory. A match was set to them, and in a few minutes they were burning briskly. As they burned a great shout went up from the guardsmen, which could be heard for blocks.

FLUSHING FUNERAL PYRE.

[EXCLUSIVE DISPATCH.]

FLUSHING (L. I.) May 30.—The Memorial Day celebration began bright and early this morning with a bonfire of all the New York Americans which could be bought from the newsdealers around Main street, Bridge street and Murray Hill stations.

About 200 of Mr. Hearst's morning papers were piled in the street in front of Murray Hill station and the little mound was surmounted by a huge black bottle bearing the familiar apothecary's poison label—skull and crossbones. The skull and cross bones and the word "poison" underneath were in fiery red, but the sinister aspect of the label was slightly relieved by a black slouch hat set at a saucy angle on the grinning skull.

The bonfire proved to be the funeral pyre of Hearst papers at Murray Hill, for, following the bonfire ceremony, the two newsdealers of the village, I. Rosenblum and Goodman and Dalsky announced that after tomorrow they would sell neither the New York American or the New York Journal.

The bonfire celebration started at 7:45 o'clock, and most of those who participated came without breakfast, but hunger did not interfere with the good humor and orderliness of the morning programme. Just before Morris L. Beard, advertising manager for Colgate & Co., touched a match to the pile, somebody in the crowd gave a mock cry of alarm.

SNAKE IN IT?

"Look out, Morris," he shouted, "the American flag is smeared all over the front page of Hearst's sheet this morning. You'll be desecrating the flag."

"That's Hearst's favorite camouflage," said Mr. Beard lighting the pile. "The thing is coiled in the flag and we've got to burn it, flag and all. What would you do with a German spy in the American army uniform?"

"Shoot him," yelled one of the bonfire enthusiasts.

While the papers were burning Mr. Beard read the following resolution presented by Capt. Wells of Co. A, New Jersey Militia Reserves, Bloomfield, N. J., and unanimously adopted by the camp.

"The New York Evening Journal and the New York American have on many recent occasions contained matter which this company deems in word and spirit antagonistic to the aims, objects and purposes of the United States in the present war and detrimental to the country's interests. It is therefore resolved that the newsdealers of Bloomfield be requested to discontinue selling or distributing the American and Journal during the war. All loyal citizens are requested not to buy or read the American or the Journal."

APPEALS TO WILSON.

[EXCLUSIVE DISPATCH.]

MONTCLAIR (N. J.) May 30.—The Montclair Battalion of the New Jersey Militia Reserve today requested President Wilson to use his "ample powers" to stop the publication of all Hearst newspapers in the United States.

This was by far the most drastic action taken in any New Jersey town since the sentiment against Hearst publications started up in this State following the New York American's deletion of the victory prayer from the President's Memorial Day proclamation. Many other New Jersey towns have taken steps to bar Hearst papers from their city limits, but Montclair, through its militiamen, was the first town to appeal to the President to suppress Hearst papers all over the country.

Several days ago the Montclair Battalion passed a resolution intended to prohibit the sale of Hearst papers locally. The request that President Wilson suppress Hearst papers all over the country was contained in a resolution which the 400 members of the battalion unanimously passed just before joining the Memorial Day parade.

Besides the message to President Wilson, the resolution contained paragraphs which restated in stronger terms the previous urge that Hearst papers be barred locally.

While Mayor Trembly did not issue his proclamation until today, many Rahway citizens quit reading Hearst newspapers at his request as early as last Saturday. That was when the Mayor started his drive against Hearst publications. Since then he has made personal appeals to all members of local churches, lodges and other organizations. He chose Memorial Day for issuing his proclamation, he said, because it was from the President's Memorial Day message that the New York American deleted the President's prayer for victory.

Mayor Trembly stated today that he had been assured by Rahway newsdealers that they would quit handling Hearst papers.

DUTCH LINER SAILS FOR AMERICAN PORT.

[BY ATLANTIC CABLE AND A. P.]

AMSTERDAM, May 30. — The Holland-America Line steamer Nieuw Amsterdam has sailed for an American port without American passengers, as the German government made the safety of the vessel dependent on this.

DE VALLIERES, FRENCH GENERAL, IS KILLED.

[BY ATLANTIC CABLE AND A. P.]

PARIS, May 30.—According to the Havas correspondent at the front, the French general killed Tuesday on the field of honor was Gen. Pierre De Vallieres. He was struck by a shell fragment, while leading his men.

Gen. De Vallieres was 45 years old.

Suppose Your Wife Suddenly Became a Widow—

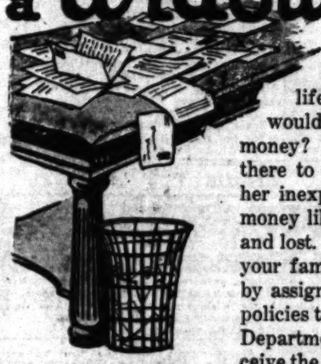

The cost of reinsuring your life insurance through an' arrangement with our Trust Department is very small.

AFTER realizing the cash on your life insurance, how would she invest the money? You would not be there to advise her, and in her inexperienced hand the money likely would be sunk and lost. Real protection for your family can be secured by assigning your insurance policies to our efficient Trust Department—*in trust* to receive the proceeds payable at your death, to invest them in authorized securities and to pay the net income to your wife and children.

Savings Commercial and Trust — LOS ANGELES TRUST AND SAVINGS BANK "The Bank for Everybody" SIXTH AND SPRING STREETS — Capital $1,500,000 Surplus $1,675,000

Second and Spring. Pico and Grand. 1835 S. Main. Seventh and Central.

OUR MEN ROLL FOE RUSH BACK.

(Continued from First Page.)

of heavy artillery and machine gun fire.

"In Lorraine we repulsed three raids during the night, taking several prisoners and killing a number of the enemy."

AMERICAN LINE SOLID.

[BY ATLANTIC CABLE AND A. P.]

WITH THE BRITISH ARMY IN FRANCE, May 30.—Another strong enemy counter-attack against the American troops in the Cantigny sector, west of Montdidier, seems to have met with a complete repulse, according to a brief report from the south.

The Americans evidently have been subjected to almost continuous attacks since they stormed their way into Cantigny. In every case the enemy's waves have been broken against the stone wall resistance of the Americans.

This latest German assault appears to have been the heaviest the Teutons have yet essayed in their attempt to evict the overseas men from the village of Cantigny.

CAN'T STAND OUR FIRE.

[BY ATLANTIC CABLE AND A. P.]

WITH THE AMERICAN ARMY IN FRANCE, Wednesday, May 29.—The enemy was reported late yesterday to be massing troops behind his lines in the sector of the American attack which resulted in the capture of Cantigny. The German efforts thus far to hurl back the Americans have been rather feeble. They made several attempts to advance but were unable to withstand the American artillery fire.

Many stories of individual heroism on the part of Americans who participated in the attack are being related. The number of prisoners has been increased to 218.

The first German counter-attack against Cantigny took place at 5:10 o'clock Monday afternoon. It was preceded by a barrage. The second counter-attack was launched at 6:14 p.m. One enemy wave passed beyond the American barrage, but our infantrymen drove off the Germans in No Man's Land.

The third counter-attack was made at 5 o'clock this morning, when two German raids were repulsed with heavy losses. The number of German prisoners had been increased this afternoon to 242.

A score were captured this morning. They had hidden in deep caves yesterday and last night.

The American field hospitals won the admiration of all yesterday. On one occasion officers abandoned their mess room to nurses who were making bandages, and ate in the yard in front of the building.

A pathetic aftermath of yesterday's advance into Cantigny was the funeral service for several of the Americans this afternoon. It took place in a picturesque little cemetery near the front, which has been recently shelled the same as the American hospitals. Aged French women and little children stripped their garden of flowers to cover the graves of the American heroes.

RUN AIM FOILED.

[BY ATLANTIC CABLE AND A. P.]

WITH THE AMERICAN ARMY IN FRANCE, Wednesday, May 29.—The purpose of the German attack today against the American positions near Bremenil, east of Luneville, was to capture Americans. The American resistance, however, repulsed the enemy with heavy losses and no Americans were taken prisoner.

The Germans attacked at three points, and at one place a group of fourteen got into the American trenches. It never went back. Nine of the fourteen Germans were killed; four are prisoners and one is dead of wounds.

The prisoners reported that they were ordered to capture Americans at any cost, their superiors being anxious to determine where American troops are stationed and their present fighting strength.

IN THREE GROUPS.

At a point west of Bremenil, after a heavy barrage, fifty German soldiers attempted to reach the American line. They were in three groups and the two larger ones were held up and then dispersed by the American machine-gun fire and rifle fire. The third group, consisting of fourteen men, managed by reason of terrain conditions to reach the American trenches and jump into them.

Under the leadership of a lanky youth, who was a farmer until he enlisted, a group of Americans gave the Germans a hot reception. Bayonets on the end of American rifles flashed white and then red almost as quickly as it takes to tell it, and the enemy party was soon overpowered.

During the engagement a big German noncommissioned officer, who directed the enemy party, stood on a parapet. He raised his arm to hurl a grenade at an American soldier, but he never threw it. Another American, who had come through a severe gas attack last Monday morning, reached the German with his bayonet. The grenade fell from the dying German's hand and exploded harmlessly on the parapet.

GAS BOMBARDMENT.

The gas bombardment that preceded the infantry advance by the enemy began at 12:40 o'clock this morning. The Germans had brought up additional eight-inch projectors to replace those that had been destroyed by the American guns Monday night, and mustard, phosgene and chlorine shells fell by the hundreds on the American positions. In one small area alone 300 of these arrived. Many of the Americans, as a result, began to show the effects of slight gassing and were harboring a large grudge against the enemy on this account.

When the gas shells began to fall there was hardly any wind, making it certain that the fumes would remain in the localities where the Germans placed them, and the men in the American trenches hoped the enemy would follow up the shelling with an infantry attack.

The hopes of the resentful defenders were fully realized and the result completely satisfied the Americans, for in one trench at daybreak this morning lay the nine dead Germans who perished in the bayonet attack, while to the east, where the men in the trenches had gone to work with their machine guns, the ground was dotted with gray-clad bodies.

Many of the machine gunners, still wearing their gas masks, stuck to their guns throughout the preliminary bombardment, and when they saw the advancing forms of the Germans just outside the American wire they cut loose with their fire.

TO SALVAGE WASTE.

Other Cities to Pattern After Los Angeles in Plans for Saving Needed Materials.

[BY A. P. NIGHT WIRE.]

WASHINGTON, May 30.—Salvage of waste to aid in meeting the demands for raw materials caused by the destruction of war is advocated by the American Civic Association in a statement made public today by the salvage committee of the organization.

Local organizations to carry out the plan will be formed throughout the United States, similar to the committees now operating in Los Angeles and other cities.

Among the waste articles that may be salvaged are tin and lead foil; lead, brass, copper and aluminum waste; old jewelry, old automobile and bicycle tires, paper, rags, old batteries and bottles.

Use of Pulp Wood Increasing.

[BY A. P. NIGHT WIRE.]

WASHINGTON, May 30.—Pulp wood consumption was estimated by the forest service today at 5,556,402 cords for 1917, an increase of approximately 6 per cent. over 1916. Wood pulp production is estimated at 3,464,511 tons, compared with 3,271,310 tons.

GOOD DIGESTION A JOY

Good digestion is not appreciated until you lose it. Then you cannot afford to experiment on remedies. Strong medicines are hard on weak stomachs.

To be able to eat what you want and to digest it is a priceless blessing. If you have lost it do not be deceived by the claims of predigested foods and stomach tonics, so-called.

There is no tonic for the stomach that is not a tonic for every other part of the body. As the blood goes everywhere, an improvement in its condition quickly results in strengthening weak organs. Rich, red blood is absolutely necessary to digestion. If your stomach is weak and you are troubled with gas, sour risings in the throat, a feeling of pressure about the heart and palpitation, try the tonic treatment with Dr. Williams' Pink Pills.

So many dyspeptics have been helped by this simple treatment that every sufferer from indigestion should try it.

The Dr. Williams Medicine Co., Schenectady, N. Y., has issued a free book "What to Eat and How to Eat" that should be in every home. It gives just the information that you want regarding your diet. The company will mail Dr. Williams' Pink Pills, postpaid, at 50c per box or your own druggist can supply you. Do not pay more.

You Can Buy The Well Known KURTZMANN PIANO (Upright Style) For As Little As $375 On Terms Of $6 Per Month

You take no chance when you invest in a Kurtzmann. The dependability of this instrument—its sturdy wearing qualities and lasting richness of tone—is assured by a 70 years' record. Grand models $700 up.

Geo. J. Birkel Co. The Steinway House 446-448 BROADWAY

FER-MIL-LAC (Cultured Milk)

Great for Motor-Picnics!

REFRESHING — nutritious — delicious for motor-trips. Simply fill a Thermos bottle.

5¢ a glass at Soda Fountains and Restaurants

Good for babies, their pas and mas, grandmas and grandpas—food, strength, cooling and prevents sickness.

Drink to your health.

Delivered daily—pints 7c. Keep it cold.

Los Angeles Creamery Co. Phones: 10753 — Main 7724

The Height of Satisfaction

"Bear" In Mind CERVA The World's Best Beverage

You will find CERVA all you expect. Delicious, refreshing, nutritious.

A very remarkable soft drink with the good taste of hops.

Absolutely pure—and with a most attractive sparkle and foam.

For you—and for the family.

Try it today. At grocers', at druggists', etc.—in fact at all places where good drinks are sold.

UNITED PROFIT-SHARING COUPONS

Forty United Profit Sharing Coupons (2 coupons each denomination 20) packed in every case. Exchangeable for valuable premiums.

LEMP Manufacturers ST. LOUIS

LOS ANGELES ICE & COLD STORAGE CO., DISTRIBUTORS—LOS ANGELES. Home 10053—Main 8191.

EPILEPSY, GOITRE

Rheumatism, Catarrh, Piles and other Chronic Diseases of Nerves, Blood, Skin, Heart, Lungs, Bowels, Stomach, Bladder, Kidneys and Liver a Specialty for 24 Years. Consultation Free. Drs. Shores & Shores, 903-4-5 Lissner Bldg., 234 S. Spring St., L. A. Hours: 9 to 5; Evenings, 7 to 8:30; Sundays, 10 to 12.

CONSTANTIAN The Best In Oriental Rugs 240 South Broadway

Dr. RIMMER

Examination Free

Natural Gum	$10.00
Plate	
Gold and Porcelain Crowns	$5.00
Painless Extracting	$1.00

Owl Bldg., 7th and Hill Phone A3837. Daily 9 to 8. Sunday, 9 to 12.

The Times Free Information Bureau
619 South Spring Street

THE TIMES FREE INFORMATION AND RESORT BUREAU is for the accommodation and benefit of persons seeking interesting routes of travel, desirable hotels and rest, recreation and recuperation at the seashore or in the mountains.

Particulars are furnished by competent attendants and by correspondence to the general public regarding rates and attractions of railroad and steamship lines, hotels and pleasure and health resorts. Photographs, descriptive circulars and transportation literature are kept on hand for inspection and distribution. Times readers can obtain here in a few minutes, without the delay incident to writing for it, all the information necessary for a safe and enjoyable journey or vacation. This service is absolutely free. Literature may also be obtained at the New Times Building, Broadway at First street.

PERSONS CONTEMPLATING VISITING LOS ANGELES ARE PRIVILEGED TO HAVE THEIR MAIL ADDRESSED TO THIS BUREAU.

Resorts

Informal hops again resumed

DANCING

Every Wednesday and Saturday Night

Hotel Virginia LONG BEACH

These delightful affairs will be held twice weekly, beginning Saturday, June 1. Phone for reservations to spend the week-end at this popular seaside resort. Countless diversions.

G. M. BURBANK, Mgr.

ARLINGTON HOTEL

SANTA BARBARA

An absolutely Fireproof Hotel—All Outside Rooms, affording plenty of light and air—Headquarters for Tourists from all parts of the world. Private Lavatories in connection with all rooms. Ideal climate the year round. Automobile road is now perfect, 3½ hours' run Los Angeles to Santa Barbara. Unexcelled facilities for care of automobiles in hotel grounds.

E. P. DUNN, Lessee.

The Most Attractive and Sportiest Golf Links in California.

The Most Beautifully Situated Hotel in California.

EL ENCANTO Hotel and Cottages

SANTA BARBARA

A delightful summer rest place, a few minutes only from the beach, yet at an elevation of 150 feet, affording magnificent marine and mountain views. Street cars and paved streets to the hotel grounds.

The hotel is situated in a five-acre park of semi-tropical trees, shrubs and flowers, near the Old Mission of Santa Barbara.

The spring-like temperature of summer of Santa Barbara invites outdoor living and recreation. There are facilities for all land and water sports, good roads for motoring, and interesting mountain and trails for horseback riding. The surf is free of undertow, and unsurpassed by the beaches in the refuge of the Pacific Coast for swimming.

Rooms en suite, with or without baths, are obtainable in the main building or cottages may be engaged singly or in suites. Rooms in the main building or cottages may be engaged singly or in suites.

Summer season reservations may now be made.

Rates upon application.

EL ENCANTO, Santa Barbara, California. 'Phone 2206.

RADIUM SULPHUR SPRINGS MELROSE AVENUE AND GOWER STREET

Drink and bathe in the most radio-active natural curative mineral water. It purifies blood, saves you money. HOT BATH treatments for Rheumatism, Colds, Poor Circulation, Sciatica, Diabetes, Stomach, Liver, Kidney, Bladder, Blood, Bright's, Nervous and Female Troubles. Doctor's advice free. West Sixth Street car line. Phone 577194.

WHEAT NEED GREATER THAN CROPS SUPPLY.

NATION WARNED AGAINST RELAXING FOOD CONSERVATION; SITUATION TENSE.

[BY A. P. NIGHT WIRE.]

WASHINGTON, May 30. — The nation was warned again today by the Food Administration that there must be no relaxing in the rigorous conservation of wheat if the necessary shipments are to be made to the American fighters overseas and the Allied peoples.

"Every prospect of the wheat situation, both present and future," said the warning, "intensifies the need for the greatest possible limitation in the American consumption of wheat and wheat products. If present restrictions should be in the slightest degree relaxed it would result in serious want for the people of Europe before the new crop can reach the market.

"The Food Administration's estimate of the position on June 1 indicates a total available supply until the new harvest of about 55,000,000 bushels. Of this, 20,000,000 bushels must be exported before new wheat is available for export if we are to maintain the absolutely necessary shipments to our army and the Allies. That leaves about 35,000,000 bushels for domestic consumption for the next two months.

"Normal American consumption is something over 40,000,000 bushels a month, so that the most liberal consumption at home would be only one-third of normal.

"State administrators meeting here this week were unanimous in the view that even if the coming harvest does prove abundant, it will be the first duty of the American people to place every grain they can save into storage to build up a reserve against possible bad years ahead. In consequence there should be no anticipation of unlimited wheat bread until the war is over."

Resorts

CAMP CURRY YOSEMITE

1000 CAPACITY SERVICE FIRST

—located in the shadow of the natural wonders—excells in service—location—entertainment—hospitality. Spend your VACATION where rest and recreation means most and costs least. Just a short journey in your auto or via railroad. Write or call today for Auto Guide and illustrated folders.

CAMP CURRY OFFICE, 633 So. Spring Street, L. A.

The Pines of the Forest

Mountain Resort, on San Bernardino Mts. Altitude 6450. Nearest resort to Little Bear Lake and Deep Creek, always good fishing. Seventy housekeeping bungalows, hotel, store, open-air swimming pool, garage, modern, throughout. Rates: Bungalows and tents, $10 and up per week; hotel, American plan, $4.00 per day and up. Folders and reservations, James Boyd Travel Bureau, 632 S. Spring St.; Pasadena, Information Bureau, 117 E. Spring St.; Foster's Information Bureau, Redlands Hotel.

MT. LOWE MILE HIGH $2.00

Special Low Rates at Mt. Lowe Resort

THE ALPINE TAVERN and Housekeeping Cottages. Five Trains Daily, 7 a. m., 1:30 and 6 p. m. From Los Angeles Main Street Station. 4th P. E. Information Bureau, M. 3266; Home 60291.

CAMP BALDY Elevation 4700 Feet

Mountain Resort—Furnished tents for housekeeping. Cottages. Tents and dining-room for hotel guests. Mountain stream. Dancing every Friday. Automobile trip from Los Angeles via Foothill Boulevard and San Antonio Canyon Road. Phone or write. P. O. Camp Baldy, Cal.

BATHING SUIT PARADE

Venice, Sunday, June 9th, 1 P. M.

FOLLOWS CAMP Travel Pleasure IN THE HEART OF THE San Gabriel Canyon

Phone E. M. Follows, Azusa 82. Auto from AZUSA daily, 9 a.m., connects with stage. Folders and reservations, Angeles Stage Bros. Travel Bureau, 612 South Spring.

FOREST HOME SUMMER SEASON OPENING MAY 30

Special Entertainment Features

GARDEN COURT APARTMENTS Finest apartment-house in the West. Elegantly furnished. Hotel service relieves you of all care. Equipment is the very latest, including cold water refrigerating system. Beautiful lobbies and amusement rooms. Sunset Garden, two tennis courts. Its situation, ONE THOUSAND FEET above the sea level, makes it an ideal summer residence. Tel. Home 67017; Holly wood 2168. W. H. Merrill, Mgr.

SANTA CATALINA ISLAND

California's Ideal Summer and Winter Resort. For time card and general information, inquire, Banning Co., Agents, 104 Pacific Electric Bldg., Los Angeles. Phones: Sunset, Pico 86. Home 10212.

SEVEN OAKS—The Family Resort—Now Open

A delightful place for a wholesome rest or vacation. 4000 feet elevation in the San Bernardino Mountains. Very accessible. Good accommodations. Superior class of patronage. Splendid place for children. Make reservations. SEVEN OAKS, REDLANDS, CALIF. Phone Suburban 9702 Redlands

Outrages.

POISON IN FOOD OF ARMY, PLAN.

I.W.W. Witness Exposes Plot Against Soldiers.

Reveals Intimidation Practices in Kansas, Oklahoma.

Says He Attempted to Organize Longshoremen.

[BY A. P. NIGHT WIRE.]

CHICAGO, May 30. — Private Frank Wormkee, alias Frank Woods, testified today at the trial of 113 Industrial Workers of the World that he was asked by members of the organization at the Minneapolis headquarters to teach sabotage in the American army. This sabotage, Wormkee said he was informed, could include placing a foreign substance in food to cause illness and the cutting up of clothing. Wormkee's tale of violence by members of the organization spanned a period of nearly two years, during a part of which he worked as an organizer in the harvest fields, the big lumber camps, the shipping districts and the orange belt of California. He admitted committing acts of sabotage while an I.W.W. delegate and said he received I.W.W. literature in at least one instance after he entered the Jefferson barracks.

In substantiation of government charges that the organization taught the doctrine of sabotage and used it in the alleged conspiracy to block the war programme, Wormkee unfolded his own checkered career, told of deserting from the Colorado National Guard, of enlisting last summer at Minot, N. D., under a fictitious name, to obtain release from charges preferred by State authorities, and testified that he, as a delegate, had been instructed to encourage violence.

SPIKES IN LOGS.

In the big lumber camps of Washington and Oregon, Wormkee and other members drove spikes into logs, well concealed under the bark, to wreck mill machinery, he testified. In Oklahoma spikes were driven into fields to break grain cycles, and at least one member, whom he named as James Edgar, carried a bottle of liquid in the Montana lumber districts that would cause fire when thrown upon wood.

He testified that during the outbreaks in Kansas and Oklahoma harvest fields last year the authorities were intimidated and in one case the Sheriff himself placed in jail, freight trains were frequently commandeered there as well, as in California, that there were numerous fires in and about Aberdeen, S. D., and that when the barn of the Police Chief burned "the I.W.W. modestly took credit."

He testified that while secretary of the branch at San Pedro, Cal., he attempted to organize longshoremen with a view to shutting down export of munitions. The organization was "100 per cent. on the Atlantic and 90 per cent. complete on the Pacific," he said he was told.

TIED TO BARRELS.

He said in one California orange district "scissor bills," or non-members, were tied to barrels, placed in a river and beaten on the back until they bought the red card of membership.

"Weren't you yourself a 'hi-jack,' or strong-arm man?" George P. Vandeveer of defense counsel asked.

"Yes, but for the organization, not for myself."

"Didn't you consider it stealing when you stripped covering from automobile engines in North Dakota to sell them?"

That was conscripting the wealth of the masters," witness replied.

Wormkee's case has been in custody of Federal authorities for several months pending determination of his status in the army.

The Best Corn Flakes COME IN A PACKAGE MARKED POSTTOASTIES —says Bobby

WILL BOOST MAILING OF FARM PRODUCTS.

[BY A. P. NIGHT WIRE.]

WASHINGTON, May 30.—Postmaster-General Burleson issued orders today designed to simplify and facilitate shipments of farm products by parcel post.

Present restrictions in packing perishable articles, such as butter, eggs, dressed fowls, vegetables and fruits, have been changed so those products may be sent to any postoffice that can be reached within a reasonable time without spoiling, packed in suitable containers which will protect the contents and prevent leakage.

ORATOR DROPS DEAD IN MEMORIAL SPEECH.

[BY A. P. NIGHT WIRE.]

LODI, May 30.—Attorney Robert F. Burns of Auburn, orator at the local Memorial Day programme, dropped dead this afternoon while making a stirring appeal for support of the war.

He had been speaking an hour and was making an eloquent close, when he raised his hand to his head and fell dead.

To Issue 100,000 Pounds in Coin.

[BY ATLANTIC CABLE AND A. P.]

LIMA, Wednesday, May 29.—The Peruvian Chamber of Deputies today approved the Government's project for the emission of 100,000 pounds of nickel coin, guaranteed by gold.

National Spirit.

PRAYER ADDED TO CEREMONIES.

Memorial Day is Given New Significance.

Veterans' Graves Decorated Here and Abroad.

Holiday Observed Generally Over America.

[BY A. P. DAY WIRE.]

WASHINGTON, May 30.—Memorial Day, this year carrying a deeper meaning because of the fuller participation of the United States in the war and more significant because of the new American graves in France, was observed today by the American people as "a day of public humiliation, prayer and fasting," in accordance with the proclamation of President Wilson, issued in response to a resolution of Congress asking that such a day be set aside.

While in no manner was the honor annually shown to the veterans of past years lessened, yet the thought of the nation largely was centered on the battlefields of France, where the German military machine is engaged in another drive against the forces of democracy.

That American troops are aiding in the attempt to stem the German tide was a source of satisfaction.

PRESIDENT AT CHURCH.

In Washington the spirit of the President's proclamation was generally carried out. The President planned to attend church services this morning, and this afternoon it was expected he would be present at the annual services at Arlington National Cemetery.

Both houses of Congress stood adjourned to permit members to observe the day. Practically all government offices were closed.

The observances of Memorial Day was not confined to the United States and its insular dependencies. In every capital, particularly London and Paris, where are located even a handful of American veterans, a patriotic reunion was held.

MESSAGE FROM CUBA.

Speaking at the Memorial services at the monument to the battleship Maine in the Arlington National Cemetery, Dr. Carlos Manuel de Cespedes, Cuban Minister to the United States, declared that the Cuban people have "nailed our flag with yours to the old mast of the Maine and won't give up the ship," and that the people of the island republic "are also as one in the supreme confidence that the guns that speak for autocracy and abuse of power wielded by hordes of ferocious barbarians are to be silenced forever by the guns that spoke for freedom at San Juan and Santiago."

"The story of the Maine recalls with high significance," he added, "that the policy of proclaiming that whatever the cost may be it is not a war of conquest, entered upon by the United States in the sake of humanity is the world safe for democracy. glorious precedent in the conduct of this great nation struck the chains of slavery limbs of Cuba."

WAR CROSS PRESENTED.

At Florence, Ala., a feature day were exercises at which French Cross of War, were Homer Givens, now in France, was delivered to by a Red Cross officer with word that the young soldier to return home until he had other chance at the enemy.

A movement to have enact legislation for one day for the entire country honor would be paid to the dead as well as the soldiers fallen in all the wars America has fought, was ed today by the Tampa Chapter United Daughters of It is planned to have throughout the South action. Confederate now is observed in some States on April 26 and May 10.

SUBMARINE LURKS UNITED STATES COA

BRAZILIAN STEAMER MAKES WIDE DETOUR ESCAPE U-BOAT.

[BY A. P. NIGHT WIRE.]

AN ATLANTIC PORT, May Recent reports that German fines have been lurking waters off the American given support today with the hero of a Brazilian steamer.

The passengers said that urday last when the ship ing the Gulf Stream off ida coast, a wireless look out for submarine ceived and that the ship ately changed his course a very wide detour before again for this port.

Sir Leslie Probyn, passengers, former Governor-General of the Bahamas, is on his way to take the of Governor-General of said that before leaving Bahamas he had heard the man submarine had been May 15 near Bermuda. He to this effect was made by ican vessel, another by a vessel, he said.

OUR BOYS DECORATE DEAD OF LIBE

[BY ATLANTIC CABLE AND A. P.]

QUEENSTOWN, May Memorial Day was observed by the decoration of the the victims of the Lusitania in this vicinity.

A detachment of American and members of the American sular staff participated in the spony. The detachment, some 100 men and officers, Queenstown Cemetery, impressive services were held

Memorial.

PHOLD NATION OR FATHERS, URGES

ndidate for Governor, is t Speaker of Day at Sto

[EXCLUSIVE DISPATCH.]

TOCKTON, May 30.—Dist.-Atty. Charles M. Fickert of San Francisco delivered the principal rial Day address at the exerhere today. Mr. Fickert, who candidate for the governorship the State, put great stress upon necessity for all doing their toward upholding the nation present peril, drawing a parallel between the present and the days 61, when other heroes answered call of the colors.

"This flag is sacred to those hemen who fought to keep this above our heads," he said, in ding his address. "This Decora- Day is doubly sacred, for ere ther year is gone thousands of youth and flower of this land of will have sacrificed their pre- ous lives in a foreign land, fight- for the cause of humanity. Each we see them proudly match , to do or die on the fields of e, fighting for the eternal right e mightiest conflict in the tide

"We are here today to recount the ry of our nation's life, recount lofty deeds of vanished years, oil and suffering, the defeat and ry of heroic men—men who e our nation great and free.

REVIEW MARTIAL SCENES.

"While in memory we review the ial scenes, we here and now e eternal allegiance to our flag all it stands for. Our nation journeyed through the revolu- ence, and made us a member of family of nations; through the of 1812, that gained us the dom of the seas; through the an War, which brought this State under the Stars and es; through the great rebellion, established the freedom of all and the equality of all men e the law; through the short decisive war with Spain—until we are in the vortex of the ghtest conflict in the history of world—in a conflict of scientific rarity against humanity and jus- of might against right. Never the history of men have such ty armies contended for su- acy. The armies of Xerxes or lexander, of Caesar or of Na-

Los Angeles Hotels

Hotel Lankershim 7th and Broadway Los Angeles Summer Rates.

The center of shopping, business and theatrical districts; convenient to all cars. Make your home here. You will enjoy the restful refinement of its furnishings, perfect service and the people you meet. Best cafe in the city at popular prices. We have reserved certain rooms for permanent guests at attractively low prices. Call in and inspect what we offer.

Steamships

Australia

ANCHOR STEAMSHIP CO.

Splendid American S. S. Sierra, Sonoma, Ventura, 10,000 tons Lloyds A1 register. Regular service. Sydney Short Line—Sydney—Honolulu. Quickest passages—Lowest rates—Pacific Tours. $157.50 1st class. Sailing dates on application. A. H. Fleming, 327 S. Spring St., L. A., or 681 Market St., San Francisco, Cal.

San Francisco Hotels

Spend Your Vacation in SAN FRANCISCO

250 ROOMS 250 BATHS

Large enough to afford every comfort and luxury; small enough to insure personal attention. Convenient location, willing service, excellent cuisine.

American Plan from $4.00
European Plan from $2.00

MORGAN ROSS, Manager

BELLEVUE HOTEL

Geary at Taylor St.

Steamships

ALASKA

Spend your vacation in the wonderful See the Giant Glaciers—Totem Poles cent Mountains and Progressive Towns ikan, Wrangell, Skagway, Juneau, Sitka cova, Valdez, Anchorage and Fairbanks Southeastern and Southwestern Alaska

Popular Admiral Line

Including Berth and Meals Round Trip Rate

$75.00 and

(From Seattle)

Pacific Steamship Co.

624 SOUTH SPRING

Long Beach Office, 115 West Ocean Ave.

Steamships—City of Seattle, Spokane, Admiral Farragut, Admiral Goodrich

SAN FRANCISCO

ROUND TRIP, $16.00

PORTLAND

ROUND TRIP

S. S. ROSE CITY, TUESDAY, JUNE

SAN FRANCISCO AND PORTLAND STEAMSHIP CO.

517 SOUTH SPRING STREET

Only One in California

MADE

When the skillful way, adds man's in avoiding fads, your continue til they h full measure ice.

Suits and Prices—

Featuring Gray Ser

NICOLL

Stores from

THE PACIFIC NORTHWEST IS HELPING TO WHIP THE HUNS

With its big trees for aeroplanes, its big ships, its big consignments of fish, grain and fruit, and its big National Parks and Playgrounds, in which the men and women of two nations may recuperate and renew their vitality for their big war service.

"The "BIG FIVE" little booklets that tell you how to enjoy a vacation that will help you win the war. Send for one or all of these, or one on the whole Pacific Northwest, to any Chamber of Commerce, Board of Trade, or Commercial Club in the Pacific Northwest, or the Tourist Department, Parliament Buildings, Victoria, B.C., Capitol Buildings, Salem, Oregon, or Olympia, Wash., or the Pacific Northwest Tourist Association, Office of the Executive Secretary, Herbert Cuthbert, 1017-1018 L. C. Smith Building, Seattle, Wash.

whatever the cost may be
is not a war of conquest, but
tered upon by the United
the sake of humanity to
world safe for democracy
glorious precedent in the
conduct of this great nation
struck the chains of slavery
limbs of Cuba."

WAR CROSS PRESENTED.

At Florence, Ala., a feature
day were exercises at
French Cross of War, won by
Homer Givens, now in a
France, was delivered to his
by a Red Cross officer who
ward that the young soldier
to return home until he has
other chance at the enemy.

A movement to have C
enact legislation for one
day for the entire country at
honor would be paid the Confe
dead as well as the soldiers
fallen in all the wars in
America has fought, was inau
ed today by the Tampa (Fla.)
ter United Daughters of Confe
It is planned to have
throughout the South take
action. Confederate Memori
now is observed in some
States on April 26 and in
May 10.

SUBMARINE LURKS
UNITED STATES CO

BRAZILIAN STEAMER WA
MAKES WIDE DETOUR
ESCAPE U-BOAT.

[BY A. P. NIGHT WIRE.]

AN ATLANTIC PORT, M
Recent reports that German
rines have been lurking in
waters off the American coa
given support today with the
here of a Brazilian steamship

The passengers said that
urday last when the ship was
ing the Gulf Stream off the
ida coast, a wireless warn
look out for submarines,
ceived and that the captain
arily changed his course and
a very wide detour before
again for this port.

Sir Leslie Probyn, one
passengers, former British
ner-General of the Barbados
is on his way to take the
of Governor-General of
said that before leaving
Sadoes he had heard that
man submarine had been
May 15 near Bermuda. On
to this effect was made by
can vessel, another by a
vessel, he said.

OUR BOYS DECORAT
DEAD OF LUSITA

[BY ATLANTIC CABLE AND A. P.]

QUEENSTOWN, May 30.
morial Day was observed here
by the decoration of the gra
the victims of the Lusitania
in this vicinity.

A detachment of America
and members of the America
ular staff participated in the
mony. The detachment, com
100 men and officers, march
Queenstown Cemetery, where
impressive services were held.

Los Angeles Hotels

Hotel Lankershim
8th and Broadway
Los Angeles
Summer Rates.
...in which the...

Steamships

Australia
...STEAMSHIP CO.
...American S. S. Sierra, Sonoma,
...Illinois (on Lloyds A1 register.
...service. Sydney Short Line—
...Honolulu. Quickest passage—
...ia—Pacific Ports. $137.50 1st
...sailing dates on application, A. M.
...67 S. Spring St., L. A., or 401 Mkt.
...Francisco, Cal.

San Francisco Hotels

Spend Your Vacation in
SAN FRANCISCO
250 ROOMS
250 BATHS
...large enough to afford every
...comfort and luxury; small
...enough to insure personal
...attention. Convenient loca-
...tion, willing service, excel-
...lent cuisine.
...American Plan from $4.00
...European Plan from $2.00
MORGAN ROSS, Manager.
BELLEVUE
HOTEL
...Geary at Taylor St.

Only One Store in California
622 South Spring St.
LOS ANGELES
MADE TO ORDER
When tailored in the skillful Nicoll way, adapted to a man's individuality, avoiding extreme fads, your clothes will continue in style until they have given a full measure of service.
Suits and Overcoats. Prices—$35 to $65
Featuring Blue and Gray Serges at $35
NICOLL The Tailor
Wm Jerrems' Sons
622 SO. SPRING STREET
Stores from Coast to Coast.

Steamships

ALASKA
Spend your vacation in the world's wonderland. See the Giant Glaciers—Totem Poles—Magnificent Mountains and Progressive Cities—Ketchikan, Wrangell, Skagway, Juneau, Sitka, Cordova, Valdez, Anchorage and many others in Southeastern and Southwestern Alaska.
Popular Admiral Line Excursions
Including Berth and Meals.
Round Trip Fare.
$75.00 and Up
(From Seattle)
Pacific Steamship Co.
624 SOUTH SPRING ST.
Long Beach Office, 115 West Ocean Ave. A3233
SAN FRANCISCO ROUND TRIP, $16.00
PORTLAND $27.50, $28.50, $29.50 ROUND TRIP, $41.00.
S. S. ROSE CITY, TUESDAY, JUNE 4th
SAN FRANCISCO AND PORTLAND STEAMSHIP CO.
317 SOUTH SPRING STREET Main 1991

Memorial.

HOLD NATION OF OUR FATHERS, URGES FICKERT.

...didate for Governor is the Principal Speaker of Day at Stockton.

[EXCLUSIVE DISPATCH.]

...KTON, May 30.—Dist.-Atty. ...rles M. Fickert of San Fran... delivered the principal ...l Day address at the exer... ...s today. Mr. Fickert, who ...didate for the governorship ...State, put great stress upon ...nsity for all doing their ...ward upholding the nation ...esent peril, drawing a paral... ...es the present and the days ... when other heroes answered ...l of the colors.

...flag is sacred to those he... ...who fought to keep this ...ove our heads," he said, in ...his address. "This Decora... ...r is doubly sacred, for ere ...r year is gone thousands of ...th and flower of this land of ...ll have sacrificed their pre... ...ves in a foreign land, fight... ...the cause of humanity. Each ...e see them proudly march ...to do or die on the fields of ...fighting for the eternal right ...mightiest conflict in the tide ...

...are here today to recount the ...of our nation's life, recount ...her deeds of vanished years, ...and suffering, the defeat and ...of heroic men—men who ...our nation great and free.

NEW MARTIAL SCENES.

...this in memory we review the ...scenes, we here and now ...ceived and that the captain ...arily changed his course and ...a very wide detour before ...again for this port.

...ecognize through the revolu... ...and made us a member of ...ily of nations; through the ...of 1812, that gained us the ...of the seas; through the ...n War, which brought this ...state under the Stars and ...through the great rebellion, ...established the freedom of all ...and the equality of all men ...the law; through the short ...ssive war with Spain—until ...we are in the vortex of the ...conflict in the history of ...rld—in a conflict of scientific ...ter against humanity and jus... ...might against right. Never ...history of men have such ...armies contended for su... ...The armies of Xerxes or ...nder, of Caesar or of Na...poleon, were numerically insignificant when compared with the armies now contending on the western front.

Today we pay a debt of gratitude to bleeding France, whose valiant sons fought in the infancy of our nation's life to make us free. Now that we have grown to full national vigor, gladly we send our heroes through an unfriendly ocean, where lurks the treacherous submarine, to take their stand for freedom's cause on the blood-stained fields of France.

ON HISTORIC GROUND.

"Our warriors are now contending on those historic grounds where the Roman and Goth joined forces and defeated Attila, the Hun, and where in a later day Charles Martel defeated the Saracens, and saved the world from Mohammedanism. On those historic fields the allied nations of the world are gathered to crush the brutal kultur of a nation drunk with desire for world power.

"To you, members of the Grand Army of the Republic, we reverence your deeds of valor. We appreciate more than ever the long struggle you endured to preserve our nation. It is now fifty-three years since you and your comrades, 500,000 strong, swung down Pennsylvania avenue after the great conflict was ended. Down through the years we have heard of that memorable occasion. Today their and your sons and grandsons in vastly greater numbers are again marshaled to preserve humanity's rights as well as our great country. We pledge to you and to your dear comrades, and to our beloved ancestors, that we will account for our stewardship. Your deeds of valor have been an inspiration to the youth of today. It has inspired them with a courage, with an enthusiasm, with a devotion never excelled, with an exaltation and purity of purpose never equaled, and we trust that the day is not far distant when those returning heroes shall, crowned with victory, march down the streets of our capital.

"We here and now acknowledge a debt of gratitude which can never be paid. By deed and action you have shown us how to act in a nation's crisis.

THE FOE WITHIN.

"While our enthusiasm to overthrow kaiserism is great, we must not be unmindful of the fact that within our midst rises a more insidious and dangerous foe. The enemy alien can be conquered in time, but the anarchist traitor within, this intriguing viper, must be immediately exterminated, else our nation shall perish from the earth. The most important question that confronts this nation today is 'shall we destroy anarchy, or shall the anarchist destroy the nation?' Not only destroy the nation, but all those institutions upon which rests our present standard of civilization, the home, the school, the church. If the men of the decade preceding the great rebellion had done their duty, that great conflict, with all its losses and suffering, could have been avoided. They heeded not the warnings of Webster and of Clay, but in their age they saw their children die on honor's field to rectify the mistakes of their fathers.

CRUSH THE SPIES.

"Love the consecrated ground where sleep these heroes who died for us, let us solemnly vow that with a firm and vigorous hand we shall lay hold of all who are traitorously inclined. We owe it to our heroes, to the Grand Army of the Republic, we owe it to the children of today, not to pass on to them the solemn duties that confront us and all mankind.

"The nation rises from infancy to manhood, and sinks from dotage to death. This great republic is in the morning of her life, and she can continue down the course of time if we weed out all disloyal elements who would destroy her from our midst. The garden grows fairest where weeds are not, and the nation the strongest where disloyalty is unknown, and during the course of this mighty struggle, and during the course of the years to come, let us demand uncompromisingly of each and all who reside within the boundaries of our country that they be 100 per cent. Americans."

"BLUE DEVILS" FEATURE DAY AT INDIANAPOLIS.

[BY A. P. NIGHT WIRE.]

INDIANAPOLIS, May 30. — The "blue devils" from France, under escort of a guard of honor from Fort Benjamin Harrison, had a prominent part in the observance of Memorial Day in Indianapolis.

The soldiers from France held a reception at one of the hotels, participated in a parade in the afternoon along with the veterans of the Civil and Spanish-American wars, and were dinner guests of Col. A. E. Root, commander at Fort Benjamin Harrison.

CANADIAN RAILROADS ASKED TO RAISE PAY.

[BY A. P. NIGHT WIRE.]

MONTREAL, May 30.—A general increase in the wages of Canadian Railroad employees in conformity with the recent award announced by Director-General McAdoo of the American Railroad Administration, has been asked by the men. Improvement in working conditions also is sought, to follow along the lines of the American award.

No definite action has been decided upon either by the Canadian Railway war board or by the railroads individually as to what steps shall be taken to meet the demands.

BATTLE IS STILL RAGING OVER WHOLE FRONT LINE.

(Continued from First Page.)

crossings on the Aillette and Aisne and on various cantonments. The next night and day, thirty-seven tons of bombs were dropped on convoys, troops and railway stations."

BERLIN OFFICIALLY CLAIMS SUCCESSES.

[BY ATLANTIC CABLE AND A. P.]

BERLIN (via London) May 30.—The forts on the northwestern front of Rheims have fallen.

Crecy-au-Moat, Juvigny and Cuffies, suburbs of Soissons, lying to the north of that city, have been captured by the Germans, according to the official statement issued by the War Office, which says that the number of prisoners has been increased to more than 35,000.

"To the south of Fere-en-Tardenois," says the official report this evening from headquarters, "we are fighting our way toward the Marne."

WITH THE FRENCH ARMY IN FRANCE, May 30.—The Germans in the Champagne pushed farther toward the River Marne today.

The intention of the Teutons probably is to secure a position enabling them to turn to the westward with the bulk of their attacking armies.

GERMANS ADVANCE IN FAN FORMATION.

[BY ATLANTIC CABLE AND A. P.]

WITH THE FRENCH ARMY IN FRANCE, May 30.—The efforts of the Germans since their first rapid advance appear to take a fan-like movement. The principal column of the Teuton divisions seem to be thrusting in the direction of Fere-en-Tardenois, which now is under a heavy fire.

On both flanks also strong forces are engaged. The first of these captured Soissons, while on the eastern flank they threaten Rheims. In the latter region, however, they are meeting the sternest defense from the Franco-British forces, which, nevertheless, have been obliged to realign in order to keep the front straight.

[BY ATLANTIC CABLE AND A. P.]

PARIS, May 30 (via Ottawa.)—The entire front is holding firmly, according to semiofficial advices.

Although the Allies still retain Rheims, their position there may become untenable if the enemy pressure further southward should be accentuated, turning the position of the defenders of the city.

From Thillois, four miles west of Rheims, the front bends northward and runs along the Aisne canal, forming a semicircle a little more than a mile before the city.

ON FLANDERS FRONT.

[BY ATLANTIC CABLE AND A. P.]

WITH THE BRITISH ARMY IN FRANCE, May 30.—Last night produced no big infantry action along the British front in Flanders. By a minor operation west of Merris the British advanced a section of their line about 200 yards. Beyond this there was little to record.

BRITISH ARMY HEADQUARTERS IN FRANCE, May 30 (via Ottawa.)—The British have carried out a highly successful raid at Neuville-Vasse on the sector near Arras, which the Canadians recently took over. They penetrated 600 yards into the German defenses, finding many dead or wounded from the bombardment. Two hundred more Germans were killed in the fighting.

LONDON, May 30.—A German attack on a strong Allied position in Flanders, northwest of Festubert, has been repulsed completely, it is announced officially.

WHEN, HOW AND WHERE BOYS OF 21 MUST REGISTER.

WHO MUST REGISTER: All male persons (citizens or aliens) born between June 6, 1896 and June 5, 1897, inclusive, except officers and enlisted men of the Regular Army, Navy and Marine Corps, and the National Guard and Naval Militia while in Federal service, and officers in officers' reserve corps and enlisted men in enlisted reserve corps while in active service.

WHEN: On Wednesday, June 5, 1918, between 7 a.m. and 9 p.m.

WHERE: At office of local board having jurisdiction where the person to be registered permanently resides, or other place designated by that local board.

HOW: Go in person on June 5 to your registration place. If you expect to be absent from home on June 5, go at once to the office of the local board where you happen to be. Have your registration card filled out and certified. Mail it to the local board having jurisdiction where you permanently reside. Inclose a self-addressed, stamped envelope with your registration card for the return of your registration certificate. Failure to get this certificate may cause you serious inconvenience. You must mail your registration card in time to reach your home local board on June 5. If you are sick on June 5 and unable to present yourself in person send some competent friend. The clerk may deputize him to prepare your card.

INFORMATION: If you are in doubt as to what to do or where to register consult your local board.

PENALTY FOR NOT REGISTERING: Failure to register is a misdemeanor punishable by imprisonment for one year. It may result in loss of valuable rights and privileges and immediate induction into military service.

Timely.

M'ADOO WARNS RAILWAY UNIONS AGAINST STRIKE.

Government Cannot be Coerced and Our Boys in France to be Protected.

[BY A. P. NIGHT WIRE.]

WASHINGTON, May 30.—Railroad employees were reminded by Director-General McAdoo tonight that they are employees of the United States in time of war, and that a strike means a blow at their own government and the hampering of transportation essential to protect the hundreds of thousands of Americans fighting on the battlefields of Europe.

In a telegram to the heads of all labor unions having shopmen among their members, Mr. McAdoo gave notice that the government cannot be coerced or intimidated, and called upon railroad men to remain at their duty and rely upon him and the new board of railroad wage and working conditions for just consideration of their claims.

He asked the union leaders to urge upon their men by wire the wisdom and patriotism of this course.

WASHINGTON, May 30.—A few days ago several hundred machinists and shopmen at Alexandria, Va., left their posts in Southern Railroad shops in protest against small increases given them under the director-general's new scale of higher wages and there have been threats of a general walkout of union shopmen unless substantial further pay advances are forthcoming before that time.

"The strike of certain shopmen, machinists, etc., in the railroad shops at Alexandria, Va., has created a painful impression," said the director-general's message. "I cannot believe that these men knew what they were doing. They are employees now of the United States government, therefore, this was a strike against the government of the United States.

"It is the first time in the history of our government that any of its employees have attempted a strike. Such action is incredible. For the good of our beloved country and for the honor of railroad men in the service everywhere, I hope there will be no repetition of what everyone must condemn as unpatriotic in the highest degree.

NO COERCION.

"The government cannot be coerced or intimidated by any of its employees. It is anxious to do justice to all and will do justice to all as far as it is possible to measure justice. Recognizing that there are probable inequalities in the recommendations of the wage commission which should be impartially considered and dealt with, I appointed in my general order No. 27, dated May 27, a board of railroad wages and working conditions composed of three representative labor men and three representative railroad men whose duty it is to hear and to pass upon all petitions and complaints.

"Every class of employees or parts of classes of employees who feel that they have just ground for complaint under the wage decision should submit their cases promptly to this board and they will be given just and impartial consideration. The American people have just been called upon to pay largely increased freight and passenger rates for the purpose of paying, in part, the increased wages amounting to more than $300,000,000 awarded to railroad employees.

"Suppose they should strike against the government because they do not think they are fairly treated in being forced to pay these increases for the benefit of railroad labor, what would happen to our country? Suppose that railroad officers should strike because they dislike the orders of the government and should refuse to obey them, what would happen then? Suppose that railroad employees should strike against the decisions of their government and hamper the operation of the railroads at a time when transportation is essential to protect the hundreds of thousands of American boys now fighting on the battle fields of Europe to save the lives and property and liberty of railroad employees serving here at home what would happen to our country?

"The Kaiser would probably get it.

"We cannot all get exactly what we want in this world, nor can we win this war unless each and every citizen is willing to submit to the laws of the land and to the decisions of those in authority.

"We railroad men particularly must give unswerving and loyal support to our government, no matter what our individual views and disappointments may be, relying upon a fair hearing of our complaints and the justice of our cause and accepting patriotically the final decisions of those in authority who under our laws are charged with the responsibility of making them.

"While in the German drive now going on the sons of railroad men and the sons of Americans of every class are dying on the battle fields of France to save America and democracy in the world, shall there be found among us any man or set of men who are unwilling to sacrifice something of their personal views and individual desires to support America's heroes who are making the supreme sacrifice for us?

"I earnestly hope that from one end of this great land to the other it may never be said again that any railroad man, officer, or employee, was so unpatriotic as to strike against his own government when it is in the midst of the most perilous war of all history. It is the highest duty of patriotic men to remain at their posts with the railroads, where they are so urgently needed for the safety of the country, and to rely upon the board of wages and working conditions and the Director-General for the just consideration of their claims. I am sure that I can count upon you to immediately urge upon your men by wire the wisdom and patriotism of the course I have suggested."

CAMP LEWIS RESTS ON MEMORIAL DAY.

[BY A. P. NIGHT WIRE.]

CAMP LEWIS (Wash.) May 30.—The big flag in front of division headquarters was hoisted to half mast this morning, drill was suspended, most of the offices were closed, only the necessary routine duties were performed, and the day was a holiday for most of the men. It is the army method of celebrating Memorial Day, designed as a day of humiliation and prayer for the success of American arms.

Just before noon today, eight military bands were united into one big musical organization and assembled in front of division headquarters, where promptly at noon the flag was raised to full mast to the accompaniment of the national anthem. A number of other patriotic selections were played by the big band with those soldiers who had remained at camp as an audience.

A large number of men spent the day in Tacoma or Seattle, where some of them took part as individuals in parades.

It was no holiday, however, for the naturalization board at the depot brigade library, and all the morning men from various organizations were brought in by their company commanders for examination preparatory to becoming citizens under a recent law. The board is handling the applicants more rapidly now, and it is believed the 200 a day average can be kept up until all aliens here had had the opportunity to obtain citizenship.

Enemy aliens among the soldiers cannot become citizens during the war. This ruling, received today from the War Department at Washington, caused keen disappointment to between 800 and 900 soldiers of that class who had hoped to obtain citizenship through the naturalization board now in session examining applicants for citizenship.

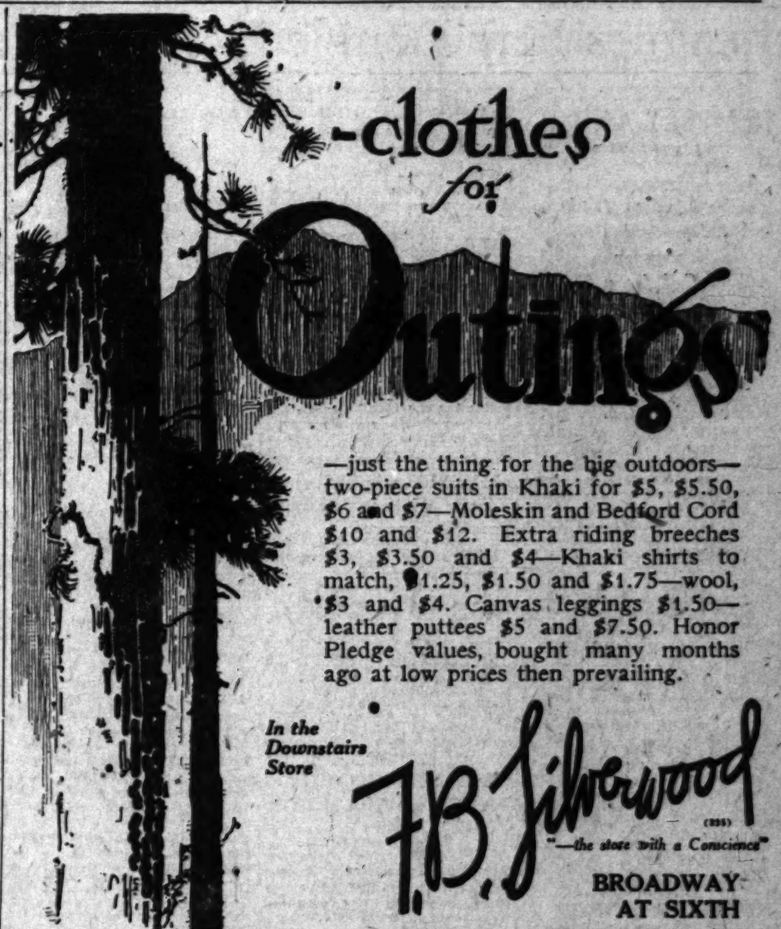

—just the thing for the big outdoors—two-piece suits in Khaki for $5, $5.50, $6 and $7—Moleskin and Bedford Cord $10 and $12. Extra riding breeches $3, $3.50 and $4—Khaki shirts to match, $1.25, $1.50 and $1.75—wool, $3 and $4. Canvas leggings $1.50—leather puttees $5 and $7.50. Honor Pledge values, bought many months ago at low prices then prevailing.

In the Downstairs Store

F. B. Silverwood (205)
"—the store with a Conscience"
BROADWAY AT SIXTH

THE HOME OF HART SCHAFFNER & MARX CLOTHES

12 REASONS
Why You Should Buy the "Eden" Electric Washing Machine
$10.00 DOWN AND $10.00 A MONTH

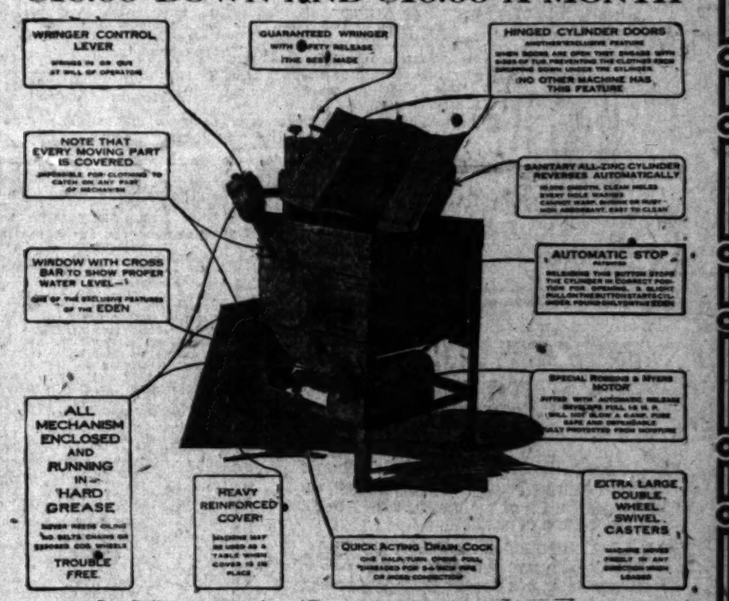

Designed and Constructed to Give a Lifetime of Satisfactory Service in the Home.

For Sale by "All Good Dealers" everywhere

A demonstration in your own home—on your own clothes—will convince you of the superiority of the "Eden" and prove to you that it will wash clothes cleaner, better, cheaper and in less time, and with less effort on your part. It will save for you in laundry bills or laundress wages as much each month as it will cost you—will pay for itself in 12 months.

Even if you have a woman in the house to do the laundry it will save her time to do other necessary work.

A trial of the "Eden" will convince you.

ESTABLISHED 1891

Woodill & Hulse Electric Co.

111-13 East Third St. Distributors for Southern California. Just around the Corner from 3rd and Main Sts.

REVOLT PLANS OF JUGO-SLAVS.

(Continued from First Page.)

America has given the signal to the oppressed Austro-Hungarian nationalities to start a great revolution. Italy has revoked her claims to Goritzia and that portion of Dalmatia which were given her by the London convention of April 27, 1915, in order that she might participate in the war on the part of the Allies.

"Thus she has renounced all claims to Jugo-Slav territory on the Adriatic, and America, demanding the entire freedom of all peoples, has been permitted to subscribe to our cause without offending Italy. The stage is all set.

"We want an American fleet to steam up the Adriatic to Pola and engage the Austrian fleet. Those Jugo-Slav sailors will not fire on their friends and protectors, the Americans. There will be a great mutiny, and the longed-for dismemberment of Austria-Hungary will have begun.

AT HAPSBURG HEART.

"Then let America and the Allies push up past Monastir and capture the 'plateau of sheep,' which is the key to the Balkans. From this plateau their great armies can sweep ever northward, for they will be passing over Jugo-Slavia, which will be with them, heart and soul. They will be driving straight to the heart of the Hapsburg stronghold, and when that falls the Austro-German alliance will collapse and the war will end.

"Germany has removed some Jugo-Slav sailors from the Austrian to the German fleets, but she cannot remove too many. We are the only sailors Austria-Hungary has and we are ready to mutiny for the great cause of the coming Jugo-Slav nation.

"The 400,000 Jugo-Slav soldiers in the Austrian army have been told that Italy had stolen their territory in Goritzia and Dalmatia, and they fought against Italy bitterly. Now all is changed, and they will surrender to Italy at every opportunity. That is why Austria has halted her drives on Italy. The Jugo-Slavs will not fight their friends.

"The recognition of the Jugo-Slav aims by the great United States is one of the biggest events of the war. My people shall be fully informed. Then we shall strike, and strike hard, knowing that America is leading us on."

$5 FULL SET OF TEETH $5

Best Set (none better) $5.00
Gold Crowns, 22k. (Best) $4.00
Bridge Work (Best) $4.00
Gold Fillings and Inlay (Best) $1.00
Silver Fillings (Best) 50c
Extraction (Painless) 50c
All Work Guaranteed for 12 Years.
ONE PRICE FOR ALL.

The only private dentist in Los Angeles doing such high-class dentistry at such wonderfully reduced prices.

Not a new concern. A private, modern, office, with experienced operators that have been in this office for the past 10 years. Every modern instrument and equipment to insure your work to be the best.

References — Citizens' Nat. Bank, Parmelee-Dohrmann Co., and thousands of patients in Southern Cal.

Free Examinations.

IMPORTANT
My years of success in my present location have caused many advertising dental offices to imitate my advertisement.
Don't Be Deceived.
Be sure you are in the right office.

YALE DR. J. ARTHUR FOSTER
Formerly Yale Dentists.
Phone F2544, 444 S. Hewy.

Leagues Play Double Headers—Latest News of Diamond, Golf, Tennis, Track, Boxing

Squared Circle.

DEMPSEY AND FULTON SIGN.

Heavies Plan to Battle on Independence Day.

Articles Call for a Twenty-Round Contest.

Ten Per Cent. of Receipts Going to Charity.

[BY A. P. NIGHT WIRE.]

DENVER, May 30.—Jack Dempsey of Salt Lake City, Utah, and Fred Fulton of Rochester, Minn., today signed articles to meet in a twenty-round contest to a decision at Danbury, Ct., on July 4.

The men are regarded as leaders in the heavyweight boxing division. The bout will be promoted by J. R. Mulvihill of Danbury. The amount of the purse for which the men will contest was not made known.

The principals have agreed to allow 10 per cent. of the gross receipts of the fight to go to war charities. Mulvihill announced arrangements had been made for motion pictures to be taken of the bout, and these will be turned over in their entirety to war charity pursuits. "Honest John" Kelly of New York City was named official stakeholder.

THE DANBURY END.

[BY A. P. NIGHT WIRE.]

DANBURY (Ct.) May 30.—No regular purse, it is understood, will be put up for the Dempsey-Fulton fight here, July 4, but each man will be paid a stipulated amount by the promoter, Joseph Mulvihill. Fulton, according to Mulvihill, will receive $12,500. How much Dempsey will get is not known here.

KILLEFER AND NEALE IN FISTIC BATTLE.

[EXCLUSIVE DISPATCH.]

CHICAGO, May 30.—Outfielder Earle Neale of the Reds and Catcher Bill Killefer of the Cubs came to blows in the final game between the Cubs and Reds today. It was as lively a fight as has been seen in Chicago since the days of ring battles. Neale was the aggressor and also the victor. The fight took place at the plate in the seventh inning, and culminated after a play, in which Neale did not figure at all. He had no right to intrude. Rube Bressler batted a slow ball toward first. Killefer tried for it, but did not touch it before it bounded into foul territory. Neale, who was waiting for his turn to bat, protested, and Killefer informed him that he did not touch the ball. Neale insisted that he did and in doing so, jostled Killefer and stepped on his feet.

The Cub backstop resented this by pushing Neale, who swung his right. Killefer landed his left and the contestants fell into a clinch. They fell to the ground, with Killefer on the bottom. While they were down Neale landed several vigorous blows. Jim Vaughan then rushed into the battle and pulled Neale off his opponent.

MISKE TO ARRIVE IN TOWN SUNDAY.

Tim McGrath, major domo of the big boxing benefit for the Submarine Base and Naval Reserve, received a wire from Billy Miske yesterday stating that Miske will be in Los Angeles Sunday morning and may train at Doyle's. The benefit is slated to take place at Shrine Auditorium June 7.

Willie Meehan, who will meet Miske, is trying to secure the services of Kid McCoy as trainer for the affair. Meehan is taking the scrap very seriously and plans to be in tip-top shape.

AMATEUR GOLFERS DEFEAT "PROFS."

[BY A. P. NIGHT WIRE.]

NEW YORK, May 30.—Amateur golfers scored over professionals in a Red Cross four-ball match on the Baltusrol links near Short Hills, N. J., today, when Jerome D. Travers of Upper Montclair and Max R. Marston of the home club defeated Jim Barnes, the western open champion, now of Colorado Springs, and George Low of Baltusrol. The margin at the finish was five and four in favor of Travers and Marston. Both the last-named pair had rounds of 77 and a best ball of 72. Barnes made the circuit in 79 and Low in 83. Their best ball was 74.

RESTA WILL TRY OUT NEW AVIATION MOTOR.

[EXCLUSIVE DISPATCH.]

NEW YORK, May 30.—Dario Resta will go into the big Harkness Handicap, at the Sheepshead Bay Speedway, which was postponed from today until Saturday, with a new car, which he has equipped with a $15,000 aviation motor of his own construction. Resta claims a speed of 150 miles an hour for his machine, as it will be subjected to its first real test in the big race. Resta is performing a "come-back" for his former laurels, and his performance will be watched with interest. He gets a handicap of two minutes, two seconds.

GUS FISHER, SOLONS' RECEIVER, SKIPS.

In the murk of Wednesday night Gus Fisher, the veteran catcher of the Sacramento team, skipped out to Portland, Or., where he has been offered a position in the shipyards at that place. Gus has been threatening to leave the club since coming here, but Rodgers expected that he would play the week out, as Gus had been paid for the full week, including his expenses. Fisher's sidekicking will undoubtedly handicap the Senators, as he has been hitting the ball hard this year, and, next to Art Griggs, was the heaviest hitter on the team. Ted Easterly will do the receiving until Rodgers is able to sign another catcher.

BEFORE JUNE 5— MAKE IDLE MONEY WORK

Deposits in Special Savings Accounts in the Security Trust & Savings Bank, on or before the 5th of the month, draw interest for the fraction of month.

3% Compounded monthly, on minimum deposits, if not less than $500, in a Special Savings Account. **3%**

SUBJECT TO CHECK Special Savings Accounts in the Security Trust & Savings Bank may be withdrawn by check, under ordinary conditions, without notice, or presentation of Pass Book. Balance if over $500, continues to draw interest.

This checking privilege, in this, as in all savings accounts in Savings Banks, is a privilege, not a right—BUT, in the history of the Security Trust & Savings Bank it has never been found necessary for THIS Bank to suspend the privilege.

FREE FROM TAXES Savings Accounts, (if in SAVINGS banks) in California are free from State, City and County taxation.

SECURITY TRUST & SAVINGS BANK
SAVINGS COMMERCIAL TRUST
OLDEST and LARGEST SAVINGS BANK in SOUTHERN CALIFORNIA
Security Corner Fifth and Spring — Equitable Branch First and Spring

BEST OF THEM ALL

LOU STEPP CHRIS SCHONBERG
"PEE WEE" BYERS KARL STUTZ
"MIKE" LYMAN
WILL ENTERTAIN YOU, BEGINNING
MONDAY, JUNE 3
AT THE
JEWEL CITY CAFE
SEAL BEACH

At Washington Park.

ANGELS SPLIT WITH SOLONS.

Take Morning Game, but Bill Rodgers Comes Back.

Leake, Afternoon Hurler, is Good in Tight Places.

Visitors Begin Tallying Early in the Battle.

BY EDWIN F. O'MALLEY.

After losing the morning game at Washington Park to the Angels by a score of 2 to 1, Bill Rodgers came right back in the afternoon with an even Steven of 4 to 1. All the excuses of a lazy, school-sick kid would not have given the Seraphs a chance to win in the post meridian contest. Red Killefer hit upon Paul Fittery to twirl the locals into a double-header victory, but it lay not within the practice of Paul to do so. From the moment Fittery mounted the knoll until the last Senator doffed his toga, he wore generosity in his eye and left arm. He surely was not a niggard of walks and easy slants. Paul simply couldn't buckle his wayward arm within the belt of control.

Opposed to him was a fellow named Leake. Although the Angels made six hits off this bird, he was there in a crisis and showed himself master of the situation at all times. In Leake and Gardner Wild Bill Rodgers has two chuckers that should win many games for him this season. Each of these mounders has made life miserable for Killefer thus far, and the worst part of it is that they will each go against the locals once more this week.

TALLYING MOOD.

The Coyotes rushed into a tallying mood in the very first inning. After two were down, Denny Wills hit a fast one to Rube Ellis. Rube, in trying to field it on the bound, slipped and fell, the ball leaping over him and flirting to the fence. What does Denny do but make the circuit of the bases.

In the fourth Downey started something by singling to left. He took second on Leake's single to right. Rodgers went out, Terry to Fournier. Wolter hit to Fittery, who threw to Boles, nailing Downey at the plate, Leake going to third. Willie singled to center, scoring Leake, but Eldred fanned. One run, three hits.

Comes the Crows right back in the fifth with two more tallies. Griggs singled to left. Easterly was out for attempting to bunt the third strike. Pinelli forced Griggs, Fittery to Terry. Downey singled infield, putting Pinelli on second. Leake walked, filling the bases. Rodgers then singled to center, scoring Pinelli and Downey, and letting Leake on third. Bill stole second. Wolter fouled to Boles. Two runs and three hits.

THE ONLY RUN.

The only run the Angels made was in the second frame. Crawford drew a walk and took second on Ellis's sacrifice, Pinelli to Griggs. Cooper tripled to center, putting Crawford across the rubber. Elder fanned and Pepe grounded out, Rodgers to Griggs. One run, one hit.

The locals had a chance to do something in the fifth, but Leake tightened up and baffled their efforts. Pepe died to Wille. Fittery singled infield and Killefer followed with a bingle to center, putting Paul on third. Red stole second. It was now up to Terry, who popped to Downey, and Fournier went out, Rodgers to Griggs.

The morning game was a humdinger affair for eight innings. In this frame the Angels, on two hits, put the winning run across the plate. Bromley, who heaved 'em over for the visitors, pitched a good article of ball, showing well in the pinches. He faltered in the eighth, however, just as things were beginning to shape themselves for an extra-inning game.

Doc Crandall, who is the greatest morning twirler that ever performed in and around Los Angeles, was on the crag for Killefer. Doc was never in trouble and had the Senators eating out of his hand at all times. Harry Wolter was put out of the game for crabbing. He claimed he was hit by a pitched ball, but Frary couldn't see it that way. The scores:

SACRAMENTO.

	AB	R	H	O	A
Rodgers,2b	4	0	0	1	4
Wolter,rf	4	0	0	1	0
Wills,cf	4	1	1	2	0
Eldred,ss	4	0	0	1	3
Griggs,1b	4	0	1	9	0
Easterly,c	3	0	0	6	0
Pinelli,3b	3	0	0	0	3
Downey,lf	3	1	1	1	0
Leake,p	3	0	0	0	3
Totals	32	2	3	21	14

LOS ANGELES.

	AB	R	H	O	A
Killefer,2b	4	0	1	2	3
Terry,ss	4	0	0	1	3
Fournier,1b	4	0	0	11	0
Crawford,rf	4	1	1	1	0
Elder,3b	4	0	0	0	2
Pepe,cf	3	0	0	2	0
Cooper,cf	1	1	1	0	0
Lapan,c	3	0	0	6	0
Fittery,p	3	0	0	0	3
Crandall,p	0	0	0	0	0
Totals	33	2	3	24	11

2—Batted for Downey in ninth.

SCORE BY INNINGS

Sacramento	0	0	0	0	2	0	0	0	0—2
Base hits	0	0	0	0	1	0	0	2	0—3
Los Angeles	0	0	0	0	0	0	0	0	2—2
Base hits	0	0	0	0	0	0	0	0	3—3

SUMMARY.

Error—Fournier. Stolen bases—Fournier, 2; Cooper. Two-base hits—Rodgers, Fournier, Wills, Cooper. Sacrifice hits—Ellis, Pepe. Double play—Crandall, Killefer and Fournier. Bases on balls—Off Crandall, 2; by Bromley, 1. Runs responsible for—Bromley, 2; Crandall, 1. Struck out—By Crandall, 2; by Bromley, 1. Runs responsible for—Fittery, 2; Leake to Killefer to Fournier; Downey to Rodgers to Griggs. Time of game—1h. 55m. Umpire—Frary.

Afternoon game:

SACRAMENTO.

	AB	R	H	O	A
Rodgers,2b	4	0	0	4	4
Wolter,rf	4	0	0	1	0
Wills,cf	4	0	0	2	0
Griggs,1b	4	0	1	10	1
Eldred,ss	4	0	0	1	3
Pinelli,3b	4	0	0	0	3
Downey,lf	4	0	1	1	0
Leake,p	3	0	0	0	3
Totals	35	0	2	19	14

LOS ANGELES.

	AB	R	H	O	A
Killefer,2b	4	0	0	2	3
Terry,ss	4	0	0	1	3
Fournier,1b	4	0	0	11	0
Crawford,rf	4	0	0	1	0
Elder,3b	4	0	0	0	2
Pepe,cf	4	0	0	2	0
Cooper,cf	1	0	0	0	0
Lapan,c	3	0	0	6	0
Fittery,p	3	0	0	0	3
Totals	31	0	0	24	11

SCORE BY INNINGS

Sacramento	0	0	0	0	0	0	0	0	0—0
Base hits	0	0	0	0	0	0	0	0	2—2
Los Angeles	0	0	0	0	0	0	0	0	0—0
Base hits	0	0	0	0	0	0	0	0	1—1

SUMMARY.

Stolen bases—Rodgers, Killefer. Home run—Wiley. Three-base hit—Cooper. Two-base hits—Cooper, Killefer, Leake. Sacrifice hits—Terry, Ellis, Eldred. Struck out—By Fittery, 4; by Leake, 4. Bases on balls—Off Fittery, 4; by Leake, 1. Double play—Leake to Griggs to Killefer. Hit by pitched ball—Dashner. Time of game—2h. 1m. Umpire—Frary.

California Mothers, Prepare for Trouble!

When a girl becomes a woman, when a woman becomes a mother, and when a woman passes through the changes of middle life, are the three periods of life when health and strength are most needed to withstand the pain and distress often caused by severe organic disturbances.

Dr. Pierce's Favorite Prescription is a non-alcoholic remedy that any ailing woman can safely take because it is prepared from roots and herbs with pure glycerine, containing tonic properties of the most pronounced character.

It is not a secret remedy because its ingredients are printed on wrapper.

Get Dr. Pierce's Favorite Prescription from your druggist, in either liquid or tablet form, or send 10 cents to Dr. Pierce, Invalids' Hotel, Buffalo, N. Y., for trial package tablets.

San Francisco, Cal.—"After my baby came I was left in a rundown condition. Could not get my strength back. I started taking both 'Favorite Prescription' and 'Golden Medical Discovery.' I was soon well and strong; that was 4½ years ago. When I reached middle life I took both the medicines again and got through without any trouble. We have kept one of Doctor Pierce's Common Sense Medical Advisers in the house; also Dr. Pierce's Pleasant Pellets. We have never had any other doctor."—Mrs. M. E. Kirchner, 18 Perry Avenue.

On the Courts.

DARK HORSES ADMINISTER JOLT TO TENNIS STARS.

THAT handicap tennis tournaments are not beneficial to the public welfare is the contention of Franklin Swatingus Winne and Miss Grace Mungen, two erstwhile tennis favorites who were dished into painful oblivion on the Y.M.C.A. courts yesterday.

A two-handed youth by the name of Harold Dickinson finished Winne, 6-2, 2-6, 9-7, a rather remarkable occurrence when it is considered that Winne came out on top of the heap in the Southern California open tournament and regards himself as an extremely scientific exponent of the game. Winne was handicapped at minus 30 and Dickinson had a start of plus 30 on each game.

Miss Hilda Blatz was responsible for the relegation of Grace Mungen, once reputed to be the coming nemesis of May Sutton Bundy and Mary Browne. With a lead of 15 points tucked up her sleeve before each game began Miss Blatz amassed the rather breath-taking score of 6-0, 6-1. The handicap committee had rated Miss Mungen at —15. Once C. Barker was another of the ancient favorites to fall by the wayside.

Yesterday's results:

MEN'S SINGLES.

First round: Gauch (plus 15) defeated Quillen (plus 15), default; C. Curtis (plus 15) defeated Radford (plus 15), default; Dickinson (plus 30) defeated Berry (plus 15), default; Winne (minus 30) defeated Pelton (plus 15), 6-4, 5-7, 6-4; Furuta (plus 15) defeated Tobin (plus 15), 6-2, 6-3; Quillen (plus 15) defeated Hedgcock (scratch), 6-0, 6-4; Chambers (plus 30) defeated Detlefsen (scratch), 6-3, 6-3; W. Stilwell (plus 15) defeated Martyn (plus 15), 6-0, 6-4; Chambers (plus 30) defeated Detlefsen (scratch), 6-3, 6-3; W. Stilwell (plus 15) defeated Martyn (plus 15), 6-0, 7-5; C. Barker (minus 30) defeated Kern (scratch), 6-4, 6-4; Jauer (scratch) defeated Conda (plus 15), 6-3, 6-1; Dominguez (plus 15) defeated Kramer (plus 15), default.

Second round: Sinsabaugh (minus 30) defeated W. Jones (scratch), 6-2, 6-3; E. Brown (plus 15) defeated C. Rands (plus 30), 6-1, 8-10, 6-1; Booth (plus 15) defeated Tatum (plus 15), 6-4, 8-2; R. Brown (plus 15) defeated Gregson (plus 15), 6-3, 6-3; L. Curtis (plus 15) defeated Galitzin (plus 15), 6-3, 6-4; Pickman (plus 30) defeated Wynne (minus 30), 6-2, 2-6, 9-7; Turner (plus 15) defeated Bane (scratch), default; Binckley (scratch) defeated W. Curtis (scratch), 6-1, 6-1; P. Jones (minus 15) defeated R. Hawks (minus 30), 7-5, 6-1; R. Hawks (minus 15) defeated W. Hawks (minus 15), 6-3, 6-1; Galitzin (scratch) defeated Swartz (plus 15), 6-1, 6-0; Hardeman (minus 30) defeated R. Stilwell (plus 30), 6-2, 6-4; W. Stilwell defeated Barker, 6-1, 6-3; Kagawa defeated Chambers, 6-4, 7-5; Dominguez defeated Jauer, default; Jones defeated B. Rohrbo, default.

Third round: Booth defeated Turner, 6-2, 6-0.

MEN'S DOUBLES.

First round: R. Hedges and Hardeman defeated Philpott and Tobin, 6-3, 6-2; Galitzin and Binckley defeated Brown and Dickinson, default; Barker and Warren defeated Jauer and Jarman, default; Hawks and Winne defeated Booth and Kramer, default; Sinsabaugh and W. Hawks defeated Gregson and Booth, 6-2, 6-3; Hicks and Curtis defeated Jarman and Turner, 6-3, 6-3; Kagawa and Furuta defeated Kern and Blakeney, 6-3, 6-0; Brown and Jones defeated Holmend and Philpott, 6-3, 6-4.

Second round: Sinsabaugh and K. Hawks defeated Hicks and Curtis, 6-2, 6-4; Barker and Winne defeated Kagawa and Furuta, 6-2, 6-1; R. Binckley and Hardeman defeated Bellis and Binckley, 6-2, 2-6, 6-1.

WOMEN'S SINGLES.

First round: Miss Hilda Blatz (plus 15) defeated Miss Grace Mungen (minus 15), 6-0, 6-1; Mrs. E. H. Tatum defeated Miss Mildred McKim, default.

TODAY'S SCHEDULE.

9:30 a.m.: Dickenson vs. Gillis; Binckley vs. Tompkins.

10:30 a.m.: K. Brown vs. L. Curtis; Kagawa vs. Slaney.

1:30 a.m.: Gladys Granger vs. Jessie Grieve.

1:00 p.m.: Hilda Blatz vs. Mary Louise Ewing; Bertha vs. Hardeman.

2:00 p.m.: Mrs. Tatum vs. Winner Gladys Granger vs. Jessie Grieve; Winner K. Brown vs. Curtis; Winner Kagawa vs. Gillis.

3:00 p.m.: Winner Kagawa vs. Stilwell vs. Winner Tominago vs. Binckley.

4:00 p.m.: Hawks and Winne vs. Bager and Jones.

YESTERDAY ON THE LINKS.

BY ALMA WHITAKER.

THE first annual City of Los Angeles Golf Championship will certainly be a gala affair—it isn't often golf is played to the accompaniment of the Mayor and Council, a Fireman's Band, a Red Cross entertainment and speeches galore. And in this magnificent way will the city's first exclusive championship open on the municipal links at Griffith Park tomorrow.

But golfers, conservative chaps, will insist upon yearnful information anent golf and don't seem to care a peanut about the speeches and the show. Well the eighteen-hole qualifying round may be played either morning or afternoon on either Saturday or Sunday, and the more reposeful time will be either Saturday morning, before the excitement sets in, or Sunday afternoon after it has died down.

All the excitement takes place immediately after lunch tomorrow, when our city fathers will dedicate the new clubhouse in the time-honored fashion with noble eloquence and plenty to eat first.

The Decoration Day events at the Los Angeles Country Club drew eighty players. The morning medal round was won by L. C. Barton with 92-24-68, and next in order of merit were E. C. Wilson with 87-18-69 and Louis Cass with 91-18-73.

In the afternoon George H. Schneider won the match play event with 1 down and 1 handicap—even. A. D. S. Johnstone was a net 1 down on 1 handicap, and C. T. Mason 1 down on 6 handicap.

There will be a large contingent from the Los Angeles Country Club for the municipal championship on Saturday.

By the way, the prizes for the Decoration Day events were Thrift Stamps.

The Dentists played the qualifying round for their annual tournament at the Annandale Country Club yesterday and were out in force. Dr. Frank Warren had the best score of the day with a net 74 on 24 handicap, and Dr. John McCoy shone in the match play event with 4 down to par, for which he won a triumphant trophy.

It was a sort of primary qualifying round in that the thirty-two best scores will now qualify in two flights of sixteen and proceed to qualify again for the tournament match play on Saturday. And there are numerous trophies for a variety of special distinctions.

The San Gabriel Country Club held a choice score event yesterday in which George Cline won the best gross with 74, and E. G. Richardson the best net with 77-10-67.

BEES TAKE TWO HOLIDAY GAMES.

[BY A. P. NIGHT WIRE.]

SALT LAKE CITY, May 30.—Salt Lake won both holiday games from Oakland today, the first one 6 to 2 and the second 4 to 3. Both were well played. In the forenoon game McCabe was in sore trouble in almost every inning, but he pitched himself out of the holes without the locals in the afternoon, but Lawrence pitched effective ball from the start and was given little assistance in the ninth and gave him the winning tally. Chapelle hit two homers today and Krause hit one. The scores:

Morning game:

OAKLAND.

	AB	R	H	O	A
Wares,2b	4	0	1	2	3
McCreedie,rf	4	0	1	1	0
L.Miller,cf	4	0	0	2	0
Gardner,1b	4	1	2	8	0
A.Arlett,3b	4	1	2	0	2
Hawks,lf	4	0	0	2	0
Croll,ss	3	0	0	1	5
Murray,c	3	0	0	7	1
Krause,p	3	0	1	0	4
Totals	33	2	7	24	15

SALT LAKE.

	AB	R	H	O	A
W.Miller,cf	4	1	1	1	0
Mails,2b	4	0	1	2	4
Chapelle,lf	4	1	2	2	0
Crandall,rf	4	0	1	2	0
Cheeley,1b	4	0	1	10	1
Orr,ss	4	0	0	2	4
Sands,3b	4	2	2	1	4
Dunn,c	3	0	0	4	1
McCabe,p	3	0	1	0	2
Totals	34	4	9	24	16

x—Batted for Croll in ninth.

SCORE BY INNINGS

Oakland	0	0	0	0	0	0	0	0	2—2
Salt Lake	0	0	0	0	0	0	0	1	5—6

SUMMARY.

Home runs—Chapelle, 2. Two-base hits—Crandall, L. Miller, A. Arlett, Dunn. Sacrifice hits—A. Arlett, Dunn, McCabe. Stolen bases—Gardner, Hawks. Bases on balls—Off McCabe, 4. Struck out—By Krause, 4; by McCabe, 2. Runs responsible for—Krause, 6; McCabe, 3.

Afternoon game:

OAKLAND.

	AB	R	H	O	A
Wares,2b	5	0	0	4	4
McCreedie,lf	5	0	0	2	0
L.Miller,cf	5	0	0	1	0
Gardner,1b	4	0	1	7	0
A.Arlett,3b	4	1	2	1	2
Hawks,rf	4	0	2	1	0
Croll,ss	4	0	2	1	5
Mowry,c	4	0	1	6	1
Krause,p	4	2	2	0	1
Totals	39	3	12	24	7

SALT LAKE.

	AB	R	H	O	A
W.Miller,cf	5	0	2	1	0
Mails,2b	5	0	1	2	2
Chapelle,lf	4	1	2	2	0
Crandall,rf	4	0	1	2	0
Cheeley,1b	5	0	1	10	1
Orr,ss	4	0	0	1	3
Sands,3b	4	0	0	1	4
Dunn,c	4	1	2	5	0
Lawrence,p	3	0	0	0	0
Totals	38	2	9	24	10

Runs out when winning run scored.

SCORE BY INNINGS

Oakland	0	0	0	0	0	0	0	0	3—3
Salt Lake	0	0	0	0	0	0	0	2	2—4

SUMMARY.

Error—Crandall. Home runs—Chapelle, Krause. Two-base hits—Middleton, Mails, Crandall. Struck out—By Lawrence, 3; by Krause, 5. Bases on balls—Off Krause, 2. Double play—Wares to Gardner. Runs responsible for—Lawrence, 3; Krause, 2.

BASEBALL STANDINGS.

COAST LEAGUE.

	W.	L.	P.C.
Salt Lake	54	34	.614
Sacramento	54	35	.607
Los Angeles	52	37	.584
Vernon	51	41	.554
San Francisco	47	42	.528
Oakland	37	54	.407
Portland	36	54	.400
Seattle	34	56	.378

YESTERDAY'S RESULTS.

Los Angeles, 2; Sacramento, 1 (morning game)
Sacramento, 4; Los Angeles, 1 (afternoon game).
San Francisco, 2; Vernon, 1 (morning game).
San Francisco, 2; Vernon, 1 (afternoon game).
Salt Lake, 6; Oakland, 2 (morning game).
Salt Lake, 4; Oakland, 3 (afternoon game).

NATIONAL LEAGUE.

	W.	L.	P.C.
New York	34	16	.680
Chicago	33	17	.667
Cincinnati	31	18	.633
Pittsburgh	26	19	.578
Boston	26	23	.531
Philadelphia	19	29	.396
Brooklyn	15	33	.313
St. Louis	13	35	.271

YESTERDAY'S RESULTS.

Boston, 2; Brooklyn, 1 (morning game).
Brooklyn, 3; Boston, 0 (afternoon game).
New York, 6; Philadelphia, 0.
Pittsburgh, 8; St. Louis, 0 (morning game).
St. Louis, 2; Pittsburgh, 0 (afternoon game).
Cincinnati, 9; Chicago, 4 (morning game).
Chicago, 2; Cincinnati, 1 (afternoon game).

AMERICAN LEAGUE.

	W.	L.	P.C.
Boston	35	14	.641
Chicago	31	16	.660
Washington	29	19	.604
Cleveland	27	19	.587
Philadelphia	24	27	.471
Detroit	19	31	.380
St. Louis	17	34	.333
New York	15	34	.306

YESTERDAY'S RESULTS.

Boston, 9; Washington, 1 (morning game).
Washington, 4; Boston, 0 (afternoon game).
Detroit, 2; St. Louis, 1.
New York, 2; Philadelphia, 1.
Chicago, 4; Cleveland, 3 (morning game).
Cleveland, 4; Chicago, 2 (afternoon game).

AMERICAN ASSOCIATION.

	W.	L.	P.C.
Milwaukee	17	8	.680
Louisville	17	8	.680
Columbus	13	13	.500
Kansas City	12	15	.500
Indianapolis	11	16	.407
St. Paul	11	16	.407
Minneapolis	8	17	.320
Toledo	8	19	.296

YESTERDAY'S RESULTS.

Columbus, 5-1; Toledo, 0-4.
Indianapolis, 6-1; Louisville, 1-3.
Kansas City, 4-6; Milwaukee, 2-8.
St. Paul, 3; Minneapolis, 8.
Minneapolis, 7-6; St. Paul, 1.

SOUTHERN ASSOCIATION

Chattanooga, 1-0; New Orleans, 2-10.
Memphis, 5; Birmingham, 2.
Little Rock, 4; Atlanta, 5.
Nashville, 4; Mobile, 2.

PACIFIC COAST INTERNATIONAL.

Portland, 5; Seattle, 3 (first game).
Portland, 5; Seattle, 0; (second game.)
No others.

BENDER RELEASED AT WAIVER PRICE.

[EXCLUSIVE DISPATCH.]

PHILADELPHIA, May 30.—Chief Bender has been released by the Phillies to the New York Yankees at the waiver price. That much of the deal was completed at New York. It is reported that the Yankees turned over the money to President Baker of the Phillies, but up to date Bender has not reported to the New York club.

Bender is employed at the Hog Island shipyard and says that he will not even think about entering big league baseball until after the first big ship is launched at Hog Island.

TRACK CHAMPION.

Many scholastic experts are picking Woodring of Mercersburg Academy to be the next National Amateur Athletic Union 220-yard champion. He ran the distance in 21 3-5s. at the recent Princeton University intercholastic meet.

In Bay City.

SEALS PLAY LIKE CHAMPS.

Take Two from Bill Essick's Vernon Tigers.

Clever Pitching Feature of Both Games.

Not an Error Chalked up in Either Battle.

[EXCLUSIVE DISPATCH.]

SAN FRANCISCO, May 30.—The Seals acted like a real championship team today, for they grabbed both games and they are now beginning to attract some notice. In the morning, at Oakland, Spider Baum missed the G.A.R. parade long enough to beat the Tigers, 2 to 0, and in the afternoon, on this side, Tom Seaton hooked them, 2 to 1, though it took a double play at the plate in the ninth inning to shut off a tied score. Not an error was made in either game. So some real baseball was played behind the clever pitching.

In the morning the Seals did their damage in the eighth inning. John Hummel finally got a hit. After a couple of men had expired, Hart Maggert swung through with a screaming drive to left center for three bases. That put a run over and left Maggert panting on third base. He did not linger there long, for Charley Pick kicked in with a line drive that nearly took a hoof off Fromme, and the second and last run of the game was put over. In the afternoon, on this side, both Tom Seaton and Roy Mitchell pitched high-class ball. Tom was mighty stingy with the hits, but rather wild and careless with his passes. Mitchell was as cold as charity about issuing transportation, but he was nicked for six hits, four of which were doubles.

All the doubles save the one by Herbie Hunter were so much wasted effort as they were in the morning.

The Seals made all their runs in one round in the third inning. Corhan got a pass and after Seaton and Maggert had expired, Charley Pick belted a single and Herbie Hunter followed with a double that accounts for the two runs. The Tigers made their only score of the two games in the fourth. A pass to Mathes started it, and it was made without the aid of a hit. Charley Pick knocked down a swift drive from the bat of De Vormer in that round and recovered in time to retire him at first, but the run scored while the play was being made. There was some excitement in the ninth. Westerall took a swing at a ball that should have retired him on strikes, but Umpire Casey decided he had not completed his swing and called it a ball. He was passed. He was bunted to second and on De Vormer's scratch hit he went to third base. Borton was sent to bat for Hosp and lifted a high fly to Maggert and Westerall tried to score after the catch. Umpire Casey said he was out and that ended the game, but from the stand Westerall seemed to have the ball beaten. The scores:

Morning game:

VERNON.

	AB	R	H	O	A
Daley,lf	4	0	0	1	0
Mitchell,ss	4	0	0	1	3
Fournier,1b	3	0	0	10	0
Borton,rf	3	0	0	1	0
Wolter,3b	3	0	0	0	2
Hosp,2b	3	0	0	2	3
Moore,c	3	0	0	5	0
Hosp,2b	1	0	0	0	0
Boehling,p	3	0	0	0	3
DeVormer,x	1	0	0	0	0
Totals	32	0	0	24	11

SAN FRANCISCO.

	AB	R	H	O	A
Maggert,cf	4	0	1	2	0
Hunter,rf	4	0	1	1	0
Seaton,p	3	0	0	0	3
Corhan,lf	3	1	0	1	0
Brooks,2b	3	0	0	2	3
Rapps,3b	3	0	0	1	2
Cochan,ss	3	0	0	1	3
Totals	26	1	2	24	11

x—Batted for De Vormer in ninth.

SCORE BY INNINGS

Vernon	0	0	0	0	0	0	0	0	0—0
San Francisco	0	0	0	1	0	0	0	0	0—1

SUMMARY.

Three-base hits—Daley, Maggert. Two-base hit—Mathes. Sacrifice hits—Mitchell, Corhan. Base on balls—Off Fromme, 2; by Seaton, 1. Struck out—By Fromme, 2; by Seaton, 3; by Mitchell, 4. Double play—Mitchell to Hosp to Mathes. Passed ball—Moore. Umpire—Casey. Time of game—1h. 50m.

Afternoon game:

VERNON.

	AB	R	H	O	A
Daley,lf	4	0	0	4	0
Mitchell,ss	4	0	0	1	3
Fournier,1b	4	0	0	10	0
Borton,rf	4	0	0	1	0
Wolter,3b	4	0	0	0	2
Hosp,2b	4	0	0	2	3
Moore,c	4	0	0	5	0
Boehling,p	4	0	0	0	3
Totals	36	0	0	24	11

SAN FRANCISCO.

	AB	R	H	O	A
Maggert,cf	4	0	1	2	0
Hunter,rf	4	0	1	1	0
Seaton,p	3	0	0	0	3
Corh

k, Boxing News from Cities and Towns South of Tehachepi's Top—Los Angeles County Items.

Pasadena.

HOOVERIZED LUNCHEONS.

ature of Patriotic Picnic at Brookside Park.

merica and the Next War," Rev. Tyrrell's Theme.

pressive Ceremonies Yesterday at Pasadena.

[LOCAL CORRESPONDENCE.]

PASADENA, May 31.—A cake- a devotional and patriotic picnic e celebrated at Brookside Park erday by several hundred Lank- im residents under the joint spices of the Chamber of Com- rce and Methodist Church of kershim. Hooverized luncheons re the specialty of the day. owned doughnuts and white flour ming cakes were replaced in luncheon baskets by oatmeal kies and brown bread sand- ches.

A chorus of thirty voices led by s. C. C. Bowerman and with Mrs. Corteen at the organ sang and patriotic songs, and a quartette formed by J. F. Ab- t, H. D. Myers, Mr. Bowerman d James Wilson, the singing sec- ry of the Chamber of Com- rce, rendered "Men of America." Introductory remarks were made J. D. Marshall, president of the kershim bank; Rev. G. A. Hunt, ose name has been used in ce without the final "t" and who uld like his real name distinctly derstood for obvious reasons, ade a short address, followed by a ayer. Col. C. J. Steadman of Pasadena, a member of the G.A.R. d identified with the One Hun- red and Seventy-first Ohio Regi- ent, and Hon. Mattison B. Jones, ho made patriotic speeches.

ESTATE PEACE AT BERLIN.

"America and the Next War" as the subject of an address at the egal Memorial Day assembly at Throop College yesterday morning y Rev. Frank G. Tyrrell of the ew Christian Church. "The next ar will begin when the generalis- mo of the Allied forces takes the ffensive; when America finally has mobilized her forces. It will last ne year, or ten years, or forty ears, until the Allies sit down to- ether around the council table in erlin to dictate a humane peace to he German weir wolf," said Rev. yrrell.

The speaker paid a tribute to the emory of the Grand Army of the epublic and told of the Northern en in the Andersonville prison, ho, in spite of the terrible hard- ips they were suffering, voted as ne man to stand behind Lincoln and gainst McClellan, who was run- ing on a peace platform.

Rev. Tyrrell urged the students f Throop not to pause in their chool studies until the call came o them to go or their alma mater ad them they were prepared.

ALL ARE COMRADES.

A new note was struck in Memo- ial Day observances in Pasadena in he linking of memories of the past ith prayers for victory. Members f the G.A.R., whose achievements n democracy have gone down in he pages of history, while paying heir respects to the comrades who ave passed, turned their attention o the millions who are now taking he cudgels of war against the ien of humanity.

"Comrades all—men, women and hildren—are comrades with the ntire population of our Allies, in emocracy's struggle against au- ocracy. Each and every one of us re comrades," said G. M. Bur- ham, presiding officer at the ex- rcises in Library Park, in which ld soldiers, the Home Guard, city fficials and a throng of people took art. Greetings of John F. God- ey Post, G.A.R., were extended by arl H. Smith, the commander.

Ringing bells from the great hurches of Pasadena at noon ought an unconscious or out- poken prayer from everyone with- n the sound of their chimes—a ementary state of fervency such s was inspired by the Angelus in reat countries.

CANINES VS. FELINES.

While the dog licenses are in- reased in Pasadena, the cat li- enses have become less in number, ccording to the figures in the of- ice of S. M. Munson, Tax Collector, ho believes that the propaganda ursued by the Audubon Society is aking good, to-wit, dogs can't at birds, cats can.

Another reason is that Persians nd Orange cats who are too lazy ven to essay the climbing of a tree, s well as other specimens of the eline pussy, increase the milk and rother bill, and are slow to accept ne-time mandates and eat pota- oes.

Whatever the reason may be the fficials officially licensed in Pasa- ena this year number 335 as com- ared with 1161 on the same date ast year. Dogs wearing licenses ow total 1216 while last year the num- er was 1235. One dog in Pasa- ena, an over-fat fox terrier, lords

Dixon's Solve Your Lubrication Problem

Head-to-metal contact in bearing causes friction. Unchecked friction robs your power, increases expense and hastens the end of your car's usefulness.

DIXON'S GRAPHITE Automobile LUBRICANTS

put a wear-resisting film of selected flake graphite over the metal surfaces. Thereby affords a slower grinding and gives you a better-running, longer-lived car.

Get your dealer for the Dixon Lubricating Chart.

Joseph Dixon Crucible Company

Jersey City, N.J. Established 1827

Long Beach service flag,

Dedicated to the 1543 men and women who have answered the call for war service from the beach city, which was unfurled yesterday with appropriate exercises. The banner, one of the largest in the United States, is 18x24 feet in dimensions, containing a big blue star on a white field with a broad red border.

the rear seat of a multi-cylindered car and is carefully wrapped in a cloak of ermine.

SOLAR OBSERVERS LEAVE.

Members of the solar expedition from the Mt. Wilson observatory who will endeavor to solve the mystery of the sun's corona during the eclipse of June 8, leave today for Green River, Wyo., where they have erected a temporary observatory. In the party are Dr. W. S. Adams, J. A. Anderson, and C. E. St. John. Ferdinand Ellerman and H. D. Babcock of Pomona are already at Green River and busy with the erection of concrete bases for the support of the Snow telescope, which has been shipped from the local observatory.

Hotel Vista del Arroyo, Pasadena. —[Advertisement.

TWELVE GRADUATES WHITTIER COLLEGE.

[LOCAL CORRESPONDENCE.]

WHITTIER, May 30. —The fifteenth annual commencement of Whittier College was held yesterday afternoon at the First Friends Church, graduating a class of twelve. The address to the class was given by Rev. Hugh K. Walker of the First Presbyterian Church of Los Angeles, on the theme of "Victory."

Degrees were conferred, also on Rev. John Shober Kimber of Newport, R. I., who has made his home here for some two years, and who was given the degree of A.B. The crowning event of the day was the conferring of the degree of doctor of divinity upon Rev. Henry Edwin McGrew, pastor of the First Friends Church of Whittier, and president-elect of Penn College Oskaloosa, Iowa. Rev. McGrew has been in his present pastorate for eight years, and will sever his connection with the local church July 1, and assume his new duties September 1.

The graduating class of the Quaker school today included Misses Lillian Leah Allen, Eva Anderson, Helen Joy Chase, Mary Louise Coffin, Ethel Woodruff King, Pearl Clarice Knox, Laura Geraldene Wright and the Messrs. Glenn Carleston Belt, Russell Bruff, Henry Levo, Earl Murray and Kenzo Kitahama.

Following the commencement programme came the annual dinner at which some 200 guests were seated. Among the post prandial speakers were Dean Harry Wright, president-elect of Whittier College; Principal O. C. Albertson of the High School; Miss Blanche Seale of the student body, and Dr. Walker.

A pleasing feature of the day was the opening of the new chemistry building for the inspection of the many visitors. The new building is the first one of the new group that is to make the greater Whittier College. It is not yet fully completed, but will be ready for the opening of the next year.

SOLDIERS, SAILORS JOIN WITH VETERANS.

[LOCAL CORRESPONDENCE.]

LOS ANGELES HARBOR, May 30.—Impressive services were held at the First-street wharf today, when soldiers, sailors and veterans united to pay tribute to the memory of the heroes of the Civil War and scatter flowers on the water as a tribute to those who lost their lives at sea.

The exercises were held on the First-street municipal wharf, which had been fittingly decorated for the occasion. The line of march to the wharf formed at the Fifth-street school, and included detachments of men from Fort MacArthur, the Submarine Base and the Naval Reserve training station. Music was furnished by the bands from each of the three stations. Civil War veterans, Boy Scouts, school children, members of the Woman's Relief Corps and citizens took part in the parade.

John F. Curtin of Los Angeles delivered a stirring patriotic address. Rev. Thomas Grice delivered the invocation and Chaplain Butterfield of Fort MacArthur the benediction. W. H. Savage was chairman of the day.

At Wilmington graves of veterans were decorated at a morning service, where James E. Mahan delivered the address of the day.

REV. WHIPPLE SPEAKS.

[LOCAL CORRESPONDENCE.]

WHITTIER, MAY 30.—Memorial Day services occupied nearly all day here today, beginning at 8 o'clock in the morning, when the members of the G.A.R. and W.R.C. assembled for a short prayer service and then went to the various cemeteries. Decoration services were held in each of the cemeteries, and in the afternoon a large assemblage gathered in Central Park for the closing programme of the day. The address here was given by Rev. George R. Whipple of the Christian Church. The Whittier State School band assisted in the various programmes of the day. Readings and vocal music were interspersed also.

TO ASSIST REGISTRATION.

[LOCAL CORRESPONDENCE.]

SOUTH PASADENA, May 30.—E. H. Rust of the exemption board will be at South Pasadena Hall June 5 to supervise the registration of the young men who have attained the age of 21 years since last June. He will be assisted by Mrs. E. B. Taylor and City Clerk Garwood.

SHERMAN IS DOING ITS BIT FOR WAR.

[LOCAL CORRESPONDENCE.]

SHERMAN, May 30.—Sherman is known as a street railroad town, and lies midway between Hollywood and Beverly Hills. Its people are exceedingly loyal and patriotic, as has been shown during the recent Liberty Loan and Red Cross drives, they having subscribed their Liberty Bond quota nearly four times and their Red Cross quota six times. The town, also, has furnished its portion of men for the front, fifty-five men having been called to the colors since the war began.

Sherman's friends and neighbors have been exceedingly kind and helpful in both the Bond and Red Cross drives, employees of the Gilmore Oil Company, Amalgamated Oil Company, Southern California Edison Company and a large number of the employees of the Pacific Electric Railway Company giving most loyal and substantial support in both cases.

The Sherman branch of the Red Cross is favorably and widely known for its splendid and able work. The organization has a well-equipped building, furnished rent free by O. B. Cramer, one of our local merchants. The amount of work the Red Cross has been able to turn out is astonishing. More would have been done had funds been available.

Following the example of the employees of the local oil companies, a movement is now on foot whereby each and every citizen of this community will be asked to subscribe and donate each month a certain sum for the local Red Cross fund. There are to be no slackers.

STEEL HELMETS, GAS MASKS FEATURE DAY.

CAMP KEARNY TROOPS WEAR OVERSEAS FIGHTING GARB IN PARADE.

[EXCLUSIVE DISPATCH.]

SAN DIEGO, May 30.—Troops from Camp Kearny wearing steel helmets and carrying gas masks and other equipment they will wear in overseas service were an impressive feature of the Memorial day parade here this afternoon. Every branch of the service was represented in the great parade over which airplanes from North Island circled as it wended its way to Balboa Park. Marines, sailors from Balboa Park, infantry, artillery, were in the long line followed by grizzled veterans of the Civil War, Spanish War Veterans, Boy and Girl Scouts and many other organizations.

Impressive services were held at the organ in Balboa Park, which were attended by the military and civilians in large numbers.

GORFUNKLE GONE.

Absence of San Diego Man is Cause of Checking of Red Cross Funds.

[EXCLUSIVE DISPATCH.]

SAN DIEGO, May 30.—The Red Cross is making a check of the accounts today following the disappearance of Joseph Gorfunkle, manager of the Pacific Outfitting Company, who was last seen here Monday.

Gorfunkle was out Saturday night with the Daughters of Liberty, an organization that was collecting money for the Red Cross drive. The returns made by him are now being carefully checked. The detectives here do not believe that Gorfunkle, who left the store Monday in company with a stranger, saying he was going to Mission Hills, has met with foul play, but believe rather that he left of his own accord. A woman has reported to the detectives that he left with $250 of her funds which he was to invest for her.

Gorfunkle has made several attempts to get a commission in different branches of the army, it is said by army authorities.

GRADED SCHOOLS CLOSE.

[LOCAL CORRESPONDENCE.]

WHITTIER, May 30.—The city schools of Whittier will close tomorrow for the summer vacation. The largest eighth grade class in the history of this city will be graduated this summer, eighty-two, and two months later about forty more. A special session will be continued for six weeks longer to complete the work of this second section of the eighth grade graduates. Graduating exercises for the first section of the class will be held tomorrow afternoon in the First Friends Church, with an address to the class by Rev. George B. Cliff, pastor of the Methodist Church.

MEMORIAL DAY EXERCISES.

[LOCAL CORRESPONDENCE.]

SOUTH PASADENA, May 30.—Memorial Day was observed here in the usual manner. A feature of the programme was a parade consisting of Boy Scouts, Home Guards, High School cadets, City Trustees, police, members of the South Pasadena branch of the Red Cross and South Pasadena Junior Red Cross.

Santa Monica.

TRIBUTE TO SEA HEROES.

Memorial Services in Bay Cities Impressive.

Speaker Makes Special Plea for Gen. Wood.

Tyson Returns from "Somewhere in Nevada."

[LOCAL CORRESPONDENCE.]

SANTA MONICA, May 30.—This city and Venice today observed Memorial Day with services of prayer and patriotic appeal in the churches, in compliance with the President's proclamation, and with the usual naval ritual, that includes the strewing of flowers upon the ocean in memory of the nation's heroes who have died at sea. This observance of the day, the most extensive in the history of the city, owing to the patriotic feeling engendered by the present war against the Kaiser and kultur, was rendered doubly solemn by the fact that six Santa Monica heroes have already given their lives in this war, one of them, Sergt. Delbert E. Inglehart, having gone down when the Tuscania was torpedoed, his death adding the sixth gold star to the Santa Monica city service flag. For him many flowers were strewed upon the ocean today.

The observance began at 9 a.m. when the G.A.R., the Women's Relief Corps and the G.A.R. Circle left for the cemetery laden with flowers for those veterans who sleep there.

Rev. C. S. Maddox of the First Baptist Church, who accompanied the patriotic organizations to the cemetery, there delivered an eloquent address to the unknown dead.

Exercises were held later at the municipal pier, where Dr. Lewis Thurber Guild was the orator of the day. He made a strong plea for the placing of Gen. Leonard Wood in active service in France, declaring that he was one of the best generals in the American army. He declared that one of the most important things before the country today was to ascertain what political influence was keeping him from his rightful place.

GLAD TO GET HOME.

Frank B. Tyson, custodian of Santa Monica school buildings and grounds, and former principal of schools in the East, before his health demanded more active occupation, who disappeared mysteriously December 3, last, after drawing his pay and paying his bills, is once more in the bosom of his family at No. 942 Seventh street and his former position is open for him. Mr. Tyson's return to this city is due to the sleuthing abilities of his wife, Mrs. Martha C. Tyson, president of the Santa Monica Federation of Mothers, and a prominent church and club worker, who traced her missing spouse through an order for a birthday present that he sent his 15-year-old daughter Frances, through Robinson's store in Los Angeles.

As to Mr. Tyson's exact whereabouts since he so unceremoniously left these parts last December, neither he nor his wife will be more explicit than that it was "somewhere in Nevada," and that he had been working for the Salt Lake Railroad.

BIG SEA BASS, GUIGON FISHING AT HERMOSA.

[LOCAL CORRESPONDENCE.]

HERMOSA BEACH, May 30.—A black sea bass, weighing 300 pounds, hanging in front of a fish market on Pier avenue was quite an attraction yesterday. The bass was caught by Dick Raasch less than three miles off Hermosa Beach. Another black sea bass, weighing 295 pounds, was caught in nearly the same location the first of the week.

For the last three nights there has been large quantities of small fish called guigon caught by many residents at this beach. These fish come close in during the full moon, lay their spawn in the sand and people who go along the water edge can soon gather a basketfull, by just grabbing them in their hands. These fish are about the size of an ordinary smelt, nearly transparent and are considered a great delicacy.

ALHAMBRA BUILDING INDUSTRY IS ACTIVE.

[LOCAL CORRESPONDENCE.]

ALHAMBRA, May 30.—Building permits for a total of $6000 have been applied for this week in Alhambra. Permission has been given to erect a couple of modern five-room bungalows, a garage and a storage building. Inquiries at the building inspector's office indicate a revival of building activity. The rapid growth of the city is forcing new construction despite efforts to conserve capital because of the war.

CITRUS FRUIT MEN SEE GOOD OUTLOOK.

[LOCAL CORRESPONDENCE.]

ALHAMBRA, May 30.—Heavy blossoming and satisfactory early setting are reported by citrus fruit men. The growers express the belief that they will harvest a bumper crop the coming season. The optimistic forecast is based on present indications, they assert, all of which are exceptionally good. The year's rest given the trees, due to the falling off of the oranges last year before ripening, caused by the heat, is reported as one of the principal reasons for expecting an exceptionally large harvest this season.

Summer rates. Arrowhead Springs. Trout fishing and other recreations. —[Advertisement.

"The Delaware of Europe."

We used to call the Delaware the "Clyde of America," when we wished to be proud of the fact that new keels were being laid in the shipways of Philadelphia. Camden and Chester yards. More ships were built on the Clyde than on any other river in the world, more even than on the Elbe or Weser, where Germany's fleets were constructed. A change has now come; the Clyde is the "Delaware of Europe."—[Chester Compass.

CHAFFEY HIGH MAY BE TRAINING CAMP.

ONTARIO SCHOOL AND EQUIPMENT PROFFERED TO USE OF UNCLE SAM.

[LOCAL CORRESPONDENCE.]

ONTARIO, May 30.—If the offer of Merton E. Hill, principal of Chaffey High School, is accepted, Ontario will be the summer home of a hundred or more soldiers while undergoing special training, it was learned today.

Principal Hill has been in communication with government and army officials both at Washington and Sacramento for some weeks and has offered the use of all the Chaffey High buildings, equipment and campus for a summer military training school. No definite decision has as yet been announced in the matter.

Chaffey is one of the best equipped schools in California and its splendid campus offers a fine place for camping and drill.

MEMORIAL EXERCISES.

Memorial Day exercises at Bellevue Cemetery this morning, conducted by Ontario Post, G.A.R., and the Ontario Woman's Relief Corps, were the most largely attended in this city in many years. Numberless beautiful flowers were strewn on the graves of departed soldiers, while the soldier's monument was decorated by the members of the corps for the unknown dead.

Earl Kitchel, a Chaffey High School boy, gave Lincoln's Gettysburg address and the Rev. John B. Toomey, pastor of Bethel Congregational Church, delivered a stirring patriotic speech.

Members of the post and corps gathered for a picnic dinner at the Chaffey High campus at noon and in the afternoon attended a prayer service at the First Methpdist Episcopal Church, held in accordance with the proclamation of President Wilson.

O. W. Davis, stage driver for the Camp Baldy Hotel in San Antonio Canyon, sustained a bad fracture of the right forearm today when the engine of one of the company's cars back-fired as he was attempting to start it in a garage here, the crank flying about and striking him.

REGISTRATION TOWNS FOR SIXTH DISTRICT.

[LOCAL CORRESPONDENCE.]

ALHAMBRA, May 30.—This city has been designated as one of five registration towns of the sixth district for men who attained their majority this year. The other towns are South Pasadena, Lamanda Park, El Monte and Monrovia. The registration places were established by the local exemption board, in whose hands the matter has been left by the War Department. The registration place in Alhambra will be at the board's office in the City Hall. Next Wednesday, June 5, is registration day, and every man who has become of age and has not registered for war service must do so. No excuse will be accepted by the government, and it is up to the man to find out how, where and when his duty is to be performed. It is estimated that 250 youths in this district will register, 2547 men having registered last June for the first draft.

ALLEGED HOLD-UP CAUGHT AT VENICE.

[LOCAL CORRESPONDENCE.]

VENICE, May 30.—Wilbur Hadley, age 27, who gives his address at No. 219 North Avenue 25, Los Angeles, is in jail here tonight and will probably face a charge of attempted highway robbery. Hadley is alleged to have assaulted Julian Alexander, No. 520 South Avenue 19, Los Angeles, in a darkened place under Windward Pier about 5 o'clock this afternoon for the purpose of robbery. Hadley was arrested by Detectives Frank Littner and Frank Watson, who heard someone calling for help. Alexander claims his assailant struck him with the butt of a gun while his back was turned.

Hadley is said to have displayed an inclination to use his gun on the officers when they were about to place him under arrest.

SAN FERNANDO'S SHOWING.

[LOCAL CORRESPONDENCE.]

SAN FERNANDO, May 30.—Complete figures show that San Fernando people subscribed $7108.45 in the late Red Cross drive, which was obtained from 1070 subscribers. The quota was $2500.

LONG BEACH UNFURLS BIG SERVICE BANNER.

FEATURE OF YESTERDAY'S PATRIOTIC DEMONSTRATION AT POPULAR RESORT.

[LOCAL CORRESPONDENCE.]

LONG BEACH, May 30.—Paying tribute to the nation's soldier dead and at the same time praying for victory and a safe return of the boys over there, Long Beach solemnly observed Memorial Day.

Following the custom of former years, a parade featured the morning celebration. Somewhat depleted in numbers, but patriotic to the core, members of the Grand Army of the Republic, many of them of failing eyesight and tottering limb, turned out to take their places in the line of march.

The Civil War veterans and their auxiliaries assembled at 9 o'clock this morning at Broadway and American avenue, and commenced to move promptly at 9:30 o'clock. The children of the public schools assembled on Pacific, heading on Broadway.

The Municipal Band headed the parade. A firing squad from Fort MacArthur followed. Then came Company Fifty-five, Long Beach Home Guards. Sons of Veterans, G.A.R. drum corps, members of the Grand Army of the Republic, Woman's Relief Corps, Ladies of the Grand Army, Daughters of Veterans, Auxiliary Sons of Veterans and Spanish American War Veterans.

The division of school children was headed by the Poly High School cadet band, followed by both the girls' and boys' cadet corps.

The procession proceeded to the south entrance of Pacific Park, on Ocean avenue, and assembled around the Lincoln monument. Here the ritual service of the Woman's Relief Corps to unknown soldier dead was observed. After decorating the monument with flowers the school children moved to First street, where they threw open their ranks for the veterans of the Civil War to pass.

The Grand Army organizations then marched to the end of the pier, where the annual custom of strewing flowers on the breast of the waves in honor of the sailor dead was carried out. This observance was also carried out under the direction of the Woman's Relief Corps.

Returning from the pier the veterans marched into the Municipal Auditorium to attend the annual memorial public service.

FLAG DECORATED.

Proclaiming new names in the immortal roll of patriots, the people of Long Beach dedicated their municipal service banner, representing 1543 men and women at the front, as one of the main features of the Memorial Day celebration this morning.

With uniformed men standing at attention, everyone with their hats off and the band playing the "Star Spangled Banner," the huge service banner, with one big star in the middle and the numerals "1543" inscribed across it, was elevated to its commanding position above the approach to the Pine-avenue pier. The numerals are laced on the banner so that the number may be changed as more men are called or enlist.

The banner is believed not only to be the largest one of its kind in the entire Southland, but one of the largest in the United States. It is 18 by 24 feet in size, contains a big blue star on a white field with a broad red border. Across the top is the inscription, "Long Beach, California."

Vice-President W. B. McQueen of the Chamber of Commerce presented the flag to the city, Mayor William T. Lisenby accepting it in behalf of the municipality. Addresses were made by Rev. J. Wesley Neely and former Mayor Louis N. Wheaton; D. M. Shreve, chairman of the Chamber of Commerce Patriotic Committee in charge of making the banner, presided at the dedication exercises.

Summer rates. Arrowhead Springs. Fine table. Healthful recreations. —[Advertisement.

The Courtesy of the French.

Benjamin Franklin in his memoirs, speaking of one of the skirmishes in the French and Indian War, tells how the French troops marched from Rhode Island to Virginia, nearly 200 miles, without occasioning one complaint for the loss of a pig, a chicken or even an apple.

They are the kind of soldiers to whom honor is more than a word for dress parade.—[Philadelphia Ledger.

FOR RED CROSS.

Santa Barbara Normal School to be Scene of Spectacular Historical Play.

[EXCLUSIVE DISPATCH.]

SANTA BARBARA, May 30.—The Normal School has completed arrangements to stage a historical pageant at the school building tomorrow and Saturday evening, the proceeds from which are to go to the Red Cross fund of this city. The play is based on Jesse D. Mason's "History of Santa Barbara County," an dwas written by Mrs. Close, director of physical education. The normal pupils will be assisted in its presentation by the Orpheus Club, the Constabulary and public school children. The story of the play depicts how the United States government looked upon California as a choice bit of the earth to be held and cultivated with American habits and customs. How a regiment for occupation and settlement was enlisted under the command of J. D. Stevenson. The departure of this band from New York in several ships, in September, 1846, and arrival at San Francisco in March, 1847, is vividly portrayed.

The pageant is divided into six episodes, the first of which is preceded by a Spanish dance in which the songs and dances of old Spain provide the romantic and picturesque atmosphere for the entertainment. With the arrival of Stevenson's company, the action begins.

The first episode is "The Dream of an Educational Center."

No. 2 represents "The Students of the School."

Episode 3 is concerned with the "Rumors of War."

Episode 4 is "The Declaration of War."

Episode 5 shows "The Awakening of Patriotism," and war gardens, Red Cross workers and other forms of war service, including food conservation, play the leads.

The last episode, "Improved Conditions," features the various forms of economy, and the pageant is brought to a spectacular climax by the entrance of mothers, children and returned soldiers singing "The Star Spangled Banner."

Breaking the Jam

THE CONGESTION of Broadway, especially during the evening "rush" period, for a long time has been the greatest single cause of delay in the movement of street traffic.

Grand Avenue and West Seventh Street cars are forced to move on the outside curve on the same traffic signal as that controlling automobiles and wagons. As a consequence, the heavy vehicle traffic is held up. The south-bound traffic—which during this period is chiefly home-bound traffic—is impeded the most.

Recognizing that with cars routed as at present a constant rush-hour jam at this point is unavoidable, the Board of Public Utilities has ordered the Street Railway to route all Grand Avenue and East First Street cars NORTH ON SPRING STREET AND SOUTH ON BROADWAY.

West Jefferson cars will run NORTH on Broadway and SOUTH on Spring Street.

The change ordered will remove the troublesome outside curve operation from Seventh and Broadway to Seventh and Spring.

The Board of Public Utilities says the congestion on Broadway has been found to be such that neither automobiles nor street cars can get through as readily as they should, and that this re-routing of the cars not only will expedite these classes of traffic, but will give pedestrians freer use of the street.

The Board also says the change will allow people to get into and out of the Shopping District more quickly, and with less discomfort and less danger of accident.

This order will go into effect July 1.

We invite you to be a regular reader of A-Z-U-R-I-D-E placed in the boxes at the ends of our cars twice a month.

Los Angeles Railway

To Red Cross Workers "Safe-Tea First"

YOU can make the afternoon gathering so much more enjoyable by serving tea at four o'clock. It is always refreshing, and enables you to accomplish more work afterwards without fatigue. Be sure its

Ridgways INDIA—CEYLON Tea

FOUR CUPS FOR A CENT

London View.

RESERVE NEAR BATTLE FIELD.

British Capital Expresses Trust in Foch.

Situation Termed Critical by War Critics.

Other Attacks Possible on Amiens Front.

[BY ATLANTIC CABLE AND A. P.]

LONDON, May 30.—The morning newspaper commentators take the view that the situation on the western front is serious, even critical, but there is no note of despondency in their reviews. The arrival of reserves, reported by the French press, is noted with satisfaction and hope, although it is not known whether the reserves are sufficient in number to establish an approximate numerical equilibrium of the opposing forces, whose proportions are generally stated to have been four or five to one in the Germans' favor since the beginning of the battle.

Confidence is expressed that Gen. Foch, the Allied commander-in-chief, will make the best of the difficult situation, and it is urged that he should be trusted implicitly. In regard to the use of reserves, however, it is remarked that Gen. Foch may be handicapped by ignorance as to where the Germans will strike next.

BLOWS CONCEALED.

In this connection, the Chronicle remarks that, owing to the geographical advantages the Germans possess, it is possible for them to conceal to the very last moment the direction of their blows. Gen. Foch must, therefore, hold reserves to meet either of several different contingencies. It may be anticipated, adds the Chronicle, that in his use of his reserves he will be severely economical, and that a certain amount of territory will be abandoned which a freer use of the reserves would save.

"As it is possible to give ground on the Aisne front with less serious consequences than on the front towards Amiens," continues the Chronicle, "it should not be surprising or unduly disconcertanced if that alternative were followed."

A similar point is made by the critic of the Daily News, who says that Gen. Foch must postpone as long as possible any wholesale call on his reserves.

OTHER MENACE.

"It is by no means certain," says the Daily News, "that the present offensive is the only, even the most menacing attack in contemplation. We hear of heavy shelling around Amiens and of abnormal aircraft activity in Flanders. Immediate and important developments in both those sectors and others are practical possibilities and until it is known where the Germans will strike the necessary counter-measures cannot be taken."

The military critic of the Daily Telegraph writes:

"The present is a critical period for the fate of France, and with France is bound up the fate of the Entente. The British and French still have very valuable assets if they know how best to use them.

"We possess numerical superiority of soldiers, the ocean routes are at the disposal of the Allies, and all the world's wealth for the fetching. The Allies possess the means of concentrating more men, guns and airplanes in the decisive theater than the Germans.

NEEDED IN FIELD.

"It is unnecessary to repeat the cause which hitherto has nullified these inestimable advantages. It is high time our War Cabinet and War Office found out how to bring this superiority of resources to bear upon the field of action.

"An administration of the highest order is needed to turn the tide. The military situation also demands a master of strategy and tactics to change the face of affairs in France."

The Times refers to the German offensive as increasingly formidable, and after discussing the seriousness of the menace, it points to the fine spirit in which the French are meeting the enemy's blows.

SIGNIFICANCE.

Alluding to the smashing by the Americans of the German attacks west of Montdidier, the Times adds:

"Our allies know the significance of that as well as we do. So, too, do the German generals and the German statesmen. It means that the last great factor between autocracy and freedom is coming into effective play on the battle field. It means that they have but to hold the gap a little longer before Britain's comrades from across the ocean come in armies pledged never to sheath the sword until it has swept Prussian militarism from the earth and established the reign of justice and peace.

"There could be no reflection more heartening for the Allies or more dismaying to their adversaries."

Don't endure that itching
Heal it with
Resinol

That itching which keeps you awake at night, and forces you to scratch at the most embarrassing times, is almost sure to yield to Resinol Ointment. Usually the discomfort stops and healing begins with the first application, and the distressing eruption quickly disappears. Resinol Ointment is even *more* effective if aided by Resinol Soap.

Resinol Ointment is so nearly flesh-colored that it can be used on exposed surfaces without attracting undue attention. Contains nothing that could irritate the tenderest skin. Resinol Ointment and Resinol Soap are sold by all druggists.

Use Resinol Soap for the bath, shampoo and baby's skin.

TYPHOID INOCULATION IS FREE TO CIVILIANS.

DIRECTS HEALTH SERVICE TO ADMINISTER SERUM WITHOUT CHARGE.

[BY A. P. NIGHT WIRE.]

WASHINGTON, May 30.—Free anti-typhoid inoculation is to be given by the government to protect the health of the nation at this time when the labor of every man possible is needed in winning the war.

Secretary McAdoo announced tonight that he had directed the public health service to give the inoculation without charge to all who apply at any of its hospitals or field offices. Many of these offices are located in zones surrounding military cantonments and prevention of typhoid fever in these zones is a step toward reducing the risk of interchange of disease between the military and civil populations.

"The season of typhoid fever is now at hand," said the Treasury Department announcement, "and this fact makes inoculation at this time of great importance. The effectiveness of this measure is recognized by the army and navy authorities and all soldiers and sailors of the United States are inoculated when they enter the service."

CASTORIA
For Infants and Children
In Use For Over 30 Years
Always bears the Signature of Chas. H. Fletcher

THE GUMPS—CHESTER TAKES HIS MEDICINE.

Nation in Arms.

MILLION AMERICANS NOW ARE ABROAD, SAYS LEWIS.

[BY A. P. NIGHT WIRE.]

CHICAGO, May 30.—Senator James Hamilton Lewis said in an address here today that the United States now has 1,000,000 soldiers in foreign lands and that by next December 1 it will be numerically equal to that of England.

The address was made before the Evanston War Board and the Evanston Commercial Association. He said that 700,000,000 pounds of explosives are in process of manufacture. The ordnance department has spent, he said, $776,000,000 for projectiles and 75,000,000 projectiles are on their way to Pershing.

One thousand rifles are being manufactured daily and 3,500,000,000 rounds of small arm ammunition has been contracted for. Last month, he said, we produced 275,000,000 rounds. He placed the machine guns contracted for at 350,000 and added that 100,000 have been delivered. By July 1, he added, we shall be producing 18,000 a month.

The American navy, the speaker added, has climbed from fourth to second position among the world's fleets. We have 150 warships in European waters and fifty others of a war character. There are 400,000 men in the navy and by October 1 there will be half a million, he explained.

GERMAN DRIVE PINNED DOWN.

(Continued from First Page.)

Soissons by the French begin to come through now. The fight began early in the morning, when a large number of Germans got a foothold in the eastern suburb. They were soon ejected by the poilus, who occupied the suburbs until the German regiments, heavily reinforced, made another attack, driving the French back into the town. The fighting then raged throughout the day in the streets of Soissons. The French were finally forced to evacuate, but only after an all-day hand-to-hand fight with the Germans.

For the moment it is impossible to determine whether the enemy intends to undertake a drive on Paris from the present line, or is merely exploiting a success that may have been unexpectedly fruitful. The throwing in of fresh troops on the Soissons side of the new salient suggests that the main purpose in the new drive was to flank the Allied line running from Montdidier east ward to the angle near Anizy. The taking of Soissons and the further advance south of that point gives the Germans tremendous advantages for carrying out such a plan.

FLANK MOVEMENT.

They are sure to attempt to flank the Allied line in this region, with the object of clearing the whole of the area between the Aisne and the Oise, if they do nothing more. This in itself would be a first-class achievement, but would not materially alter the Allied position. At best it would merely make more secure the German situation on the Somme, which was tactically vulnerable so long as the Montdidier flank remained exposed. The real danger to the Allies, therefore, lies in the rapid extension of the enemy gains southward.

There is much difficult country between the present line and the Marne, but a drive in a southwesterly direction toward Paris would call for most strenuous and prompt measures on the part of the Allies. It is inconceivable that Gen. Foch should be unprepared to meet such a situation, but his position is made difficult by the continued concentration of large German forces in Flanders and the Somme. He cannot, for the moment, afford to weaken his defenses there, and still he must find troops to meet the new threat.

TO DEFEND PARIS.

Once it is shown that the Germans are committed to such a pretentious enterprise as an advance on Paris from this new jumping-off place, reserves may be shifted with greater safety.

Ludendorff is giving the Crown Prince all the rope he can use, and Von Boehm's army on the right and Franz von Below's on the left are being constantly reinforced with fresh divisions held in reserve on the Laon plateau. Foch is sparring for time, while Ludendorff is striving for a knockout.

Within the next two days it will be possible to see whether this battle can be exploited into a strategical success. Regrettable as is the wide retirement, forcing the evacuation of their homes by thousands of French, and serious as may be the effect on the French morale, the Germans have yet to win a strategic success.

No good is done by minimizing the enemy's success, and it is equally wrong to exaggerate the evil side of the news.

NURSES, THOUSANDS OF 'EM, NEEDED FOR WAR.

PLANS READY FOR TEN-DAYS' NATIONAL DRIVE FOR RED CROSS WORKERS.

[BY A. P. NIGHT WIRE.]

SAN FRANCISCO, May 30.—Plans are to be formulated at Pacific division headquarters of the Red Cross here for a ten-day, intensive nation-wide drive, which is to be inaugurated by the American Red Cross, starting Monday to enroll additional nurses for the army and navy nursing course.

According to advices received here today by Miss Lillian L. White, director of the bureau of nursing for the Pacific division, Surgeon-General Gorgas of the United States Army, has asked the Red Cross to recruit 15,000 additional nurses before January 1.

Nurses who are married, or who are not eligible to military service, it was announced, will be urged to enroll with the Red Cross as "home defense nurses," for assignment for a few hours daily or weekly in nursing neighbors in emergencies and for nursing in hospitals, dispensaries, baby-saving stations and similar activities.

PAGE TWO

RED CROSS CARES FOR GRAVES IN BRITAIN.

[BY ATLANTIC CABLE AND A. P.]

LONDON, May 30.—The graves of American soldiers and sailors who met death at sea, in the air or from natural causes, which are now scattered over England, Scotland, Ireland and Wales, were decorated today by representatives of the American Red Cross and the Y.M.C.A.

Memorial Day exercises also were held, being attended by large numbers of Americans.

"Everything New All the Way Thru"

BURBANK

THEATER---Thoroughly Renovated and Refurnished

Liberty Musical Comedy Company Announces the Grand Opening of the Summer Musical Comedy Season

SUN. MAT. JUNE 2

Presenting California's Favorite Comedian

FERRIS HARTMAN

in a 1919 Version of Walter de Leon's Famous Musical Comedy Success of College Life

SEATS NOW SELLING

THE CAMPUS

Reserve Your Favorite Seats for the Season

Company of 50—Gorgeous Costumes—Beautiful Girls—Augmented Orchestra—Catchy Music—A New Show Every Week. Nights at 8:30. Mats., Sun., Wed., Sat. Prices, 15c, 25c, 35c, 50c. Wednesday Mats. All Seats 25c. Com. June 9—"Mary's Lamb"—Richard Carle's Rollicking Hit.

Man's Most Malignant Enemy

In dark, sunless corners, in the elbows and recesses of sinks, drains and toilets, in cuspidors, in the sick-room and wherever flies gather or breed—in these places lurks man's most dangerous enemy, the disease germ.

Nature gives you resistance to attack, but does not give you immunity. A poor night's sleep, a period of fatigue, the strain of overwork, and a break is made in your defenses against disease.

Lysol Disinfectant

reduces the danger of disease by making the danger spots in your home germ-proof. No germ can live in contact with Lysol.

Lysol is economical. Mixed with water a 50c bottle makes 5 gallons of powerful disinfectant; a 25c bottle makes 2 gallons. Lysol is invaluable for personal hygiene.

Lysol Toilet Soap

Contains Lysol, and therefore protects the skin from germ infection. It is refreshingly soothing and healing and helpful for improving the skin. Ask your dealer. If he hasn't got it, ask him to order it for you.

Lysol Shaving Cream

Contains Lysol, and kills germs on razor and shaving-brush (where germs abound), guards the tiny cuts from infection, and gives the antiseptic shave. If your dealer hasn't got it, ask him to order a supply for you.

• OUR SIGN IS OUR BOND •

Lehn & Fink New York

WE CURE

Piles, Fistula

And All Rectal Diseases

Without an Operation

For twenty-five years we have been curing diseases of the rectum and lower bowel. During that time our experience has enabled us to develop a method that is superior to others. We cure without surgery, and our patients are not confined in bed and seldom lose a moment's time from their business.

Our method is not a "home cure" nor a "correspondence treatment," but it is an application of skilled treatments administered under the most rigid antiseptic conditions in our office.

Drs. White and Wainwright:

Put me down as a real friend of your treatment of Hemorrhoids. I suffered for twenty years. I came to a point where I could not do justice to my business as a jeweler. I was almost down and out. Now I am well and feel elastic and contented. I can now do my work with pleasure. I am happy. For all this I give you the credit.

3511 Central Ave., Los Angeles, Cal. MAX SPITZER, JR.

"302 Union Labor Temple, Los Angeles, Cal."

We solicit old, severe and obstinate cases of fistula, prolapsus, fissure and ulceration that have heretofore resisted all treatments employed. If you are a sufferer from rectal trouble, we invite you to investigate our method thoroughly by talking or writing to any of our cured patients. If you will call at our office we shall be pleased to give you the names and addresses of many well-known Los Angeles people we have cured, whom you may interview in regard to our treatment.

SEND FOR OUR FREE BOOKLET.

Drs. C. H. White and C. C. Wainwright, Successors to

Dr. C. H. White Rectal Specialists 106 W. 3rd St., Los Angeles. 532-534 Wesley Roberts Bldg., (Old Citizens' Nat'l Bank Bldg.)

CLASSIFIED INDEX

	Page	Col.
ONE-TIME NOTICES	8	1
LOST, FOUND, STRAYED, ETC.	8	1
SPECIAL NOTICES—Miscellaneous	8	1
PERSONALS	8-9	1-4
BUSINESS ANNOUNCEMENTS	9	1
EDUCATIONAL	9	1-2
WANTED—Male	9	2-3
WANTED—Help, Female	9	3
WANTED—Help, Male and Female	9	3
WANTED—Salesmen, Agents, Etc.	9	3
EMPLOYMENT AGENCIES	9	3
WANTED—Situations, Male	9	3-4
WANTED—Situations, Female	9	4
WANTED—Situations, Male and Female	9	4
WANTED—To Rent	9	4
TO LET—Rooms	9	4
TO LET—Flats	9	4
TO LET—Apartments	9-10	4-5
TO LET—Houses	10	2-3
TO LET—Beach Property	10	3
TO LET—Stores, Offices, Etc.	10	3
FURNITURE	10	3-4
MUSICAL INSTRUMENTS	10	4
MACHINERY	10	4
FOR SALE—Miscellaneous	10	4-5
WANTED—Miscellaneous	10	5-6
SWAPS—All Sorts	10	6
AUTOMOBILES—Miscellaneous	10-11	1-4
HORSES, MULES, CATTLE, ETC.	11	1
POULTRY, PET STOCK, SUPPLIES	11	1
HOUSES—For Sale and Exchange	11	2
HOLLYWOOD—Miscellaneous	11	2
CITY LOTS—For Sale, Exchange	11	2
APARTMENT, FLAT PROPERTY	11	2
BUSINESS PROPERTY	11	2
INCOME PROPERTY	11	2
SUBURBAN PROPERTY	11	2-3
FRUIT PROPERTY	11	3
HARBOR PROPERTY	11	3
COUNTRY PROPERTY	11	3
EASTERN-NORTHERN PROPERTY	11	3
GOVERNMENT LANDS	11	3
OIL PROPERTY	11	3
ORANGE, LEMON GROVES, ETC.	11	3
REAL ESTATE—Miscellaneous	11	3
WANTED—Real Estate	11	3
MONEY TO LOAN	11	3-4
MONEY WANTED	11	4
MINES AND MINING	11	4
HOTELS, ROOMING-HOUSES	11	4
APARTMENT-HOUSES	11	4
BUSINESS INVESTMENTS	11	4
BUSINESS CHANCES	11	4
PARTNERS WANTED	11	4
BUSINESS CHANCES WANTED	11	4
LEGAL NOTICES	11	4

Classified Liners

CLASSIFIED ADVERTISING RATES.

Minimum space 2 lines, or 12 words, for 1 insertion; less than 25 cents.

Eight cents a line each insertion daily.

Seven cents a line each insertion Sunday.

EXCEPTIONS—Rates under different classifications are 10c a line for each insertion daily, and 8c a line for each insertion Sunday, or 10c a line daily and 20c a line Sunday rate to advertisements under the headings of "Meetings," "Lost and Found," "Special Notices" and Bonds," "Street Improvement Bonds," "Bids for Supplies," "Auctions," "Chattels," "Money to Loan, Diamonds and Jewelry," "Physicians," "Detectives," "masseurs," and "Massage."

Minimum charge applies to each single and consecutive insertion. Count five average words for the first line, and seven words for each additional line in advertisements not displayed, lined-up or capitalized.

The Times will not be responsible for more than one incorrect insertion of any advertisement ordered for more than one time. The insertion of advertising will be restricted only to the cancellation of the charge made for the space ordered. Adjustments for errors will in no case be allowed unless application is made within five days. The right is reserved to classify all advertisements under appropriate headings, and to reject objectionable advertising.

ONE-TIME NOTICES—Chances of the Hour.

[Under the following headings the most prompt and effective announcements of that character of kinds are regularly printed.]

DOCTOR FOR MEN—SPECIALIST 30 YRS' New methods; Permanent results; Reasonable fees. 219 Douglas Bldg., 3rd and Spring sts.

RAZOR BLADES RESHARPENED — Gillette blades, 35c doz.; others, 25c; razors honed, 25c. Bert, 604½ South Broadway.

LOST—FOUND—STRAYED—Stolen.

LOST—ON BROADWAY, BETWEEN 800[illegible] Millinery and Bullock's, gold fashioned with diamond setting. Tuesday, May 28, or please return to P. E. LOST AND FOUND and receive reward.

FOUND—DITCHED ON LINDA VISTA ROAD, Studebaker four-bit auto. Owner can have by absolute proof of ownership and paying charges. 1127 TITLE INSURANCE BLDG.

LOST—A BLACK FOX WHOLE SKIN FUR, Monday night out of a car between Broadway and Normandie and 41st and Hooper. $20 reward and reckless reward.

LOST—MEMORIAL DAY, BETWEEN [illegible] Cemetery and Santa Monica, on Pico Bl., gentleman's fancy brown overcoat. Return to 1427 Central Ave. Reward.

LOST—BLACK AND WHITE COLLIE DOG, on harness with name and address. Name Rachie Fleckinger. 1311 W. 60TH ST. Phone 1344. Reward.

LOST — STRAYED OR STOLEN — WIRE-HAIRED white terrier, female, answers to name of Mutt. Reward for information. 1257 W. 37TH ST.

LOST—LIBERAL REWARD, GOLD watch, oblong shape, monogram on back, No. 577409 or return to 1836 WHITLEY AVE. Hollywood.

LOST—AMETHYST AND PEARL (brooch-up size), Ingraham and Wright's, between Blue Cafeteria and Netherland on 7th st. Reward. 1257 W. 7TH ST.

LOST—COAT OF ARMS, NECKTIE PIN, set with diamonds, last Saturday, at 4th and Hill sts. Reward. Return to 820 I. W. HELLMAN BLDG.

LOST—MONDAY NIGHT ON LONG BEACH car, black grip. Reward. R. T. DAVIS, 530 Pacific, Long Beach.

LOST—BLACK HANDBAG, BETWEEN 800 and Puente. E. WILLIAMS, Box 188, Los Angeles.

LOST — PACKAGE OF PAPERS, ABOUT $1 charge, naturalization papers and all. Reward. 1148 W. 49TH PL. 63112.

LOST — BLACK AND WHITE SHEPHERD, answers to name of Blaka. Reward. 324 S. RUNDELL. Mrs. Moore.

LOST—CHILD'S BROWN COAT IN OR NEAR Exposition Park. Reward if returned to 4260 ST. Phone 29-420.

LOST—VALUABLE FUR AT EXPOSITION on Tuesday night. Reward. Phone owner at POMONA, or 26000 city.

LOST—SMALL SQUARE SILVER WRIST WATCH. Liberal reward. 606 S. WESTERN. 30662.

FOUND—CHILD'S NEW TRICYCLE. PAINT has come off in paying for ad. Phone 17-[illegible]

LOST—DOWNTOWN, BROWN MINK SCARF. Finder phone 50527 and receive reward.

LOST — WEDNESDAY P.M., SERVICE M. Phone 50525. Reward.

LOST—NATURAL MINK FUR, MONDAY. $50 Reward.

SPECIAL NOTICES—Miscellaneous.

BETTER RARELY THAN LATE—TELEPHONE YOUR SUNDAY ADS TO THE TIMES FRIDAY OR EARLY SATURDAY. Phone 700—10091.

WOMEN'S DISEASES, ALL TROUBLES, MRS. [illegible] Pa. 613 W. 3d st., bet. Bdy.-Hill, main 8.

Baths and Massage.

BATHS, CABINET SWEATS, MASSAGE—Ist motorcycle; all treatments, $1; ladies' annex, 223½ UNION LEAGUE BLDG., 3rd and Hill. Open evenings.

MASSAGE, CABINET SWEATS, SHAMPOO, both sexes. 208 WRIGHT & CALLENDER BLDG., Fourth and Hill. Open Sunday.

ELECTRIC SWEATS, BATHS, MASSAGE. MRS. CARPENTER & MRS. HALL, 308 S. Hope st. Masseuse and manager. Open Sundays.

CRYSTAL INSTITUTE, MASSAGE, 607 Bdy., 6th and Spring. Room 10. 9 to 4. Sundays. Attendants both sexes. Cabinet baths.

LILLIAN STANLEY, GRADUATE MASSEUSE, attendants both sexes. 337 S. HOPE ST.

MAY SEDGEWICK, BATH, MASSAGE. 307 Broadway, corner. 218. Masseuse, assistant.

BATHS AND MASSAGE, 427 HOYT BLDG., SEVERANCE BLDG., Bdy. and 3rd. Main 8.

MASSAGE, CABINET SWEATS, 25c; both sexes, 237½ S. HILL ST., 10 to 8.

Medical.

REMOVAL NOTICE—

DR. J. FLOYD BROWN, formerly at 1411 Baker-Detwiler Bldg., announces the removal of his offices to Suite 1109 Baker-Detwiler Bldg. Special attention given to plastic and orbital surgery and skin diseases. 412 W. Sixth st. Phone MAIN 8[illegible]

PERSONALS—Business.

PERSONAL—

SEE THE SAND GAME.

DR. MUNRO DARK, ORIGINATOR. Different from all others; 14 years in the city; tells what you wish to know and more than any clairvoyant can tell you; reads the past, present, if wife, husband sweetheart, and if he is true; the wizard of the shifting sands of life at a glance. Why not see him? Why not now? IN HIS DEPARTMENT HE IS SUPREME. Come, test him and be convinced. If only psychic, who reveals and proves his power to you. Hours 12 to 8 daily, and Sunday. Parlors reading this week 50c. Mind is wireless; so is PSYCHOMETRY. 8 FIGUEROA. Phone 52141. No sign. Come early.

PERSONAL—

PEERLESS PALMER.

50c READINGS THIS WEEK 50c.

The greatest psychic the world has ever known; tells you by name, tells everything; tells you how, when and where you first met the one you love best on earth; tells you if husband or wife or sweetheart is true or false; tells you how to overcome evil influences; how to win the one you love; how to be successful in business, love and marriage. He gives three full questions, facts and names about absent ones; satisfaction guaranteed or no charge. Parlors 328½ S. HILL ST., Room 2. GEORGE PALMER, City Hall Square. Hours, 10 to 4 daily, Sunday 12 to 4.

PERSONAL—PARTY GOING EAST THIS WEEK would like to accommodate another party to go same way. Reference exchanged. Address Box 74, TIMES OFFICE, Pasadena.

Classified Liners

FRIDAY MORNING.

Classified Liners.

PERSONALS—Business.

PERSONAL—WHAT HE DOES FOR 50 CENTS—50 CENTS—50 CENTS. I call your name and tell you all you will live, what position you will occupy, when you will marry, what kind of husband or wife you will have, when you will get married, when you will have children, when you will get rich, when you will die, what business you are best adapted for, when you will change

SSIFIED INDEX.

Page. Col.

Classified Liners.

SSIFIED ADVERTISING RATES.

Classified Liners.

PERSONALS—
Business.

PERSONAL—WHAT HE DOES FOR ...
I will tell your name, how long you will live, what ails you, your business ... to help to improve ... 25 CENTS and this ad. ... Boulevard ... street ... how to win the love of those you desire; ... what changes ... speculations ... invest ... and WHEN ... teacher from Alexander ... SCIENTIFIC ASTROLOGER ... 217 S. Broadway, 2nd and Hill.

SPANISH TAUGHT BY EXPERT. RAPID ... Special terms. 412 MASON OPERA HOUSE.

WANTED—HELP—
Male.

NOTICE
Space is not given under this heading to advertisements soliciting business patronage.
The Times urges every reasonable precaution to exclude false and fraudulent advertising from its columns. To that end, advertising patrons, as well as those who answer Times advertisements, are requested to report any transactions to The Times Legal Department.

[Note.—Applicants for positions are advised not to send original recommendations, to answer ads. Send duplicates only.]

WANTED—MOTORMEN AND CONDUCTORS BY PACIFIC ELECTRIC RAILWAY. AGE 19 TO 35. APPLY IN PERSON, SUPERINTENDENT'S OFFICE, 216 PACIFIC ELECTRIC BLDG.

WANTED—MEN IN DEMAND.
Assuming it is your profession. Mining is active ... Angeles ... Write ... Mining School ... excellent facilities ... Mechanical, Electrical, Civil ... Chemical ... Assaying ... Metallurgy ... Mining ... Geology ... Drafting ... Surveying ... Mine Management ... Engineering ... Business ... Secretarial ... Commercial ... Languages ... Music ... Art ... Dramatic ... Physical Culture ... Academic ... Preparatory ... Grammar ... Primary ... Kindergarten ... Domestic Science ... Domestic Art

London View.

RESERVE NEAR BATTLE FIELD.

British Capital Expresses Trust in Foch.

Situation Termed Critic... War Critics.

Other Attacks Poss... Amiens Fron...

(BY ATLANTIC CABLE)

LONDON, May 30.—...

...

TO LET—APARTMENTS—
Furnished and Unfurnished.

Unfurnished.

THE PATIO,
S. Lake at., half block from Pico. ...nd 5-room suites. Summer rates. Phones ...920 and 587767. Inquire KENIWALD APTS., ...S. Lake at.

TO LET—HOUSES
Furnished and Unfurnished.

Furnished.

TO LET—

ALL INFORMATION FREE.

We have at all times a complete list of the best available homes, flats and bungalows, furnished and unfurnished, in Los Angeles and vicinity, including many private flats not generally listed. Our Rental Bulletin, issued weekly, gives the latest information in connection with MAKING HOUSE HUNTING EASIER.

WRIGHT-CALLENDER-ANDREWS CO.,
Established Over 20 years.
600 S. Hill at. Main 8040.

10745. HOLLYWOOD OFFICE
Handling Rentals Exclusively.
6401 HOLLYWOOD BLVD.
87335. Holly 223.

TO LET—

FREE RENTAL INFORMATION.

Save yourselves time, worry and expense. Now on in the morning and I'll be settled in your new home by night.

HOUSES. BUNGALOWS,
FLATS, APARTMENTS,
Furnished, Unfurnished,
In Wilshire, Westlake, Hollywood, Southwest.

HARRY GROSSMAN,
Los Angeles' Leading Rental Office,
Member of Los Angeles Realty Board,
209 HAAS BLDG.,
Broadway and Seventh.
Phones: 04374—Main 1965.

TO LET—6-ROOM BUNGALOW; WHY RENT AN old house with old half-worn furniture when you can have a lovely new strictly modern, completely furnished bungalow with brand new furniture at same price? 3 beds, open for inspection. 5875 S. Hoover st.; Douglas 4 cars pass the door. Key next door. Large lot; yard, fruit trees and berries galore. Splendid neighborhood. Yellow cars stops at door. Will lease to adults without furniture at $30; with garage, $32.50. Further information, key at 5874 AMERICAN BANK BLDG., or phone Main 5966.

TO LET — IN BEAUTIFUL BOUQUET COURT, Hollywood, 5 rooms and bath, strictly modern (eatures very reasonable, $35. 1965 N. NORMANDIE. Holly 241.

TO LET — VERY ATTRACTIVE 6-ROOM FURnished bungalow; garage; lovely location; summer rates. 605 S. MADISON AVE., Pasadena. Pair 1903.

TO LET—CHEAP, 7-ROOM HOUSE, 4-ROOM BUNgalow in rear, furnished, all for $22.50, water paid. Near car; rents for $12.50. owner on premises. 1 32ND ST.

TO LET—FURNISHED, TO SOME ONE THAT appreciates close, well-furnished home, 5 rooms and bath; garage; adults, $25. 906 W. 47TH ST. Vernont 81.

TO LET—BEVERLY HILLS, BEAUTIFUL LARGE 6-room bungalow, completely furnished, large porches, garage, $125 per month. 617 CANTON DRIVE.

TO LET—NICELY FURNISHED 5-ROOM HOME, modern, with garage, $30. 1 block from car line. Excellent neighborhood; flowers, garden and chickens. Rent reasonable. 1537 S. HOPE. Phone 10745.

TO LET — WALKING DISTANCE, $25, 5-ROOM modern house; richly furnished; hardwood floors; garage; fine view. 1259 W. FIRST.

TO LET—ATTRACTIVELY FURNISHED BUNGAlow, $50. Corner WILCOX AND FRANKLIN, Hollywood. 579541.

TO LET—CHEAP, $11.50 PER MONTH, HOLLY-wood car, 5-room furnished cottage. 1431 GRANGER BLVD.

TO LET — 5-ROOM RESIDENCE, HARDWOOD floors, garage, chicken yard, fruit trees. Adults. Corner Hoover and Wilshire, Pico district. 1124 W. 29TH ST., near Hoover, W. 578.

TO LET—TO RENT, ANYTHING IN HOUSES OR flats. Call on BURNHAM BUREAU, 315 Merritt Block, 6th and Broadway. A8290.

TO LET — WALKING DISTANCE, $25, 5-ROOM modern house, richly furnished; hardwood floors, garage; fine view. 1259 W. FIRST.

TO LET — 5-ROOM, 2-STORY COTTAGE, $10, water paid. 1 block from car. 4TH AVE. and MTN. VIEW ST.

TO LET — 5-ROOM HOUSE, GOOD LOCATION, $12.50. CHOICE GARVANZA 1 block from car.

TO LET — COMPLETELY FURNISHED 9-ROOM house, S. Lake st. Phone F1881—BDWY. 1908.

TO LET—COMPLETELY FURNISHED 9-ROOM house, S. Lake st. Phone F1881, BDWY. 1908.

Unfurnished.

TO LET— UNFURNISHED —TO LET
HOUSES—BUNGALOWS—FLATS,
ANYWHERE—ANY SIZE—ANY PRICE.
CITY—SUBURBS—BEACHES.
OVER 3000 TO SELECT FROM.
CREAM OF RENTAL PROPERTIES.
COMBINED LIST OF 120 LEADING AGENTS.
FREE CITY MAPS AND GUIDE BOOK.
BARKER BROS. CENTRALIZED BUREAU OF RELIABLE FREE RENTAL INFORMATION,
MEMBERS OF L. A. REALTY BOARD.
MAIN FLOOR, 724 S. BROADWAY.

TO LET—SPECIAL, NICE HOME SIX ROOMS only $16.50 month. Elevated, healthful location, 941 ISABEL ST., near Jeffries and Dayton avenue, 20-minute car ride. OPTION TO PURCHASE. Price reduced from $4000 (actual values to $2000). Easy terms, or monthly payments. Phone Bdwy. 5648, or see owner, B. VERCH, 443 Bradbury Bldg.

TO LET— HOUSES, FLATS, APARTMENTS.
Exclusive Listings in
the Best Districts.
Reliable Information Free.
MISS C. M. ASHLEY,
727 S. Hill st.
A2302. Lyon-McKinney-Smith Co. Bdwy. 128.

TO LET—HIGH-CLASS 7-ROOM BUNGALOW, IN Windsor district; large living room and fireplace, 2 bedrooms, breakfast-room, shower bath, automatic water heater, furnace, garage, $45; adults only. 252 S. BENTON WAY. Telephone of Similar car.

TO LET—COMFORTABLE 6-ROOM HOUSE NEAR corner of 14TH AND MAPLE. Transfer corner and good location for light business. APPLY TO MRS. COOK, at 1100 S. Grand, corner house, or 401 SOUTHERN BLDG. Fine soil; spring.

TO LET—UNFURNISHED 6-ROOM BUNGALOW, sleeping porch, large yard, abundant fruit, no garage, beautiful location; 13 minutes out. Hollywood car. 1653 EDGECLIFFE DRIVE. $25. Adults.

TO LET—HOLLYWOOD, VERY CHOICE NEW modern double Swiss chalet, 2 bedrooms, upstairs, old fruit; finish; garage; rent reasonable; terms. 1590 N. ST. ANDREWS PLACE.

TO LET—HOUSES OR COTTAGES, 5-ROOM, $10; 4-room bungalow flat, $9; 2-room furnished cottage, $12.50. 1309 E. 4TH ST.

TO LET—5-ROOM HOUSE, GOOD CONDITION, large airy bedrooms, nicely arranged for rooming. Reference required. 142 W. 24TH ST.

TO LET—NEWLY FURNISHED BUNGALOW; 5 rooms and bath, nice yard, close in, Wilshire district. Clean and modern. PHONE 10695.

TO LET—THE RETREAT; COUNTRY HOME IN city; modern, large grounds, giving privacy, fountain; fruit trees, garage. 6336 E. AVENUE 52.

TO LET — 5-ROOM, 2-STORY COTTAGE, $10, water paid. 1 block from car. 4TH AVE. and MTN. VIEW ST.

TO LET—5-ROOM HOUSE, NEAR ST. JAMES Park. Call at 2860 THOMPSON ST., or phone Carvanza 1078.

TO LET—6-ROOM MODERN COTTAGE, SPLENDID condition, $15; water paid; lawn cared for. 1009 E. 27TH ST.

TO LET—$14, WATER PAID; 4-ROOM BUNGAlow. 2797 W. 11TH ST., near Fedora. Main 1819. Garage.

TO LET—MODERN 4-ROOM BUNGALOW, 7307 Van Nuys st., $14, water paid. Excellent car service. Phone F1944.

TO LET—HOLLYWOOD, LIST WITH US.
GREENE & CO., Rentals a specialty, 1703 Sunset blvd. Holly 627.

TO LET—$20 F. 4TH, MODERN 7-ROOM BUNgalow, $20, handy for 2 families, garage; 2-r. house, $8.

TO LET—4-ROOM MODERN BUNGALOW, $20, water paid. 2797 W. 11TH ST., Jefferson st. car.

TO LET — UNFURNISHED MODERN 6-ROOM bungalow, $16. 1272 W. 36TH ST.

TO LET—COZY 5-ROOM COTTAGE, GOOD CONDItion, $12.50. 1309 E. 4TH ST.

TO LET—6 ROOMS AND 3 BATHS, 225 S. ANDREWS BLVD.

TO LET—LOWER 5 ROOMS, ELEGANT, MODern, garage. 621 W. 41ST PLACE.

TO LET—BEACH PROPERTY—
Furnished and Unfurnished.

TO LET—LONG BEACH TENT CITY, HOUSE-keeping tents and cottages; 1 block from Pine; convenient to shipbuilding plants. Ideal for vacation. Rented by week or longer.

TO LET—6-ROOM FURNISHED BUNGALOW, room cottage, at Venice, $60 per month. Call Monday up to June 1. BROADWAY 3711. No children.

TO LET—COTTAGE AT AVALON, METROPOLE ave. Fine view. Phone 73120.

TO LET—OR LEASE—
Miscellaneous.

Stores.

TO LET—

ARE YOU GOING TO MOVE?
ARE YOU LOOKING FOR A STOREROOM?

WE HAVE FOR RENT IN THE DOWNTOWN BUSINESS DISTRICT THE FOLLOWING STOREROOMS:

429 S. SPRING ST.,	20x120.
607 S. MAIN ST.,	30x100.
749 S. SPRING ST.,	20x100.
1111 W. 39TH ST.,	24x80.
236 E. 7TH ST.,	14x85.
200 E. 7TH ST.,	15x85.
706 MAPLE AVE.,	20x80.
850 E. 7TH ST.,	22x75.
906 E. 7TH ST.,	22x75.
706 TOWNE AVE.,	14x70.

WE CAN MAKE YOU A VERY ATTRACTIVE PROPOSITION EITHER ON A LEASE OR MONTH TO MONTH RENTAL ON THE ABOVE LOCATIONS.

COME IN AND TALK THE MATTER OVER WITH US.

W. M. GARLAND & COMPANY,
224 VAN NUYS BLDG. MAIN 949.

FOR LEASE—
CREAM LOCATION OF SPRING STREET.
14x40, with plate-glass front, ideal for transient trade, men or women. Nothing better on the street.
See Business Locating Department,
WRIGHT-CALLENDER-ANDREWS CO.,
403 S. Hill st.

TO LET—NICE STOREROOM ON VERMONT AND 22nd st., $15 per month. Fine for vulcanizing and accessories. 1 block from car. VERMONT AVE.

TO LET—PRIVATE OFFICE, FURNISHED OR UNfurnished, use of reception-room, bath phones. 908 HIBERNIAN BLDG.

TO LET—NICE STOREROOM ON VERMONT AND 22nd st., $15 per month. Fine for vulcanizing and accessories. 1 block from car. VERMONT AVE.

TO LET—PRIVATE OFFICE, FURNISHED OR UNfurnished, use of reception-room, bath phones. 908 HIBERNIAN BLDG.

TO LET—ATTRACTIVE STORE FOR RENT OR MARket, cheap rent. 801 S. CENTRAL AVE.

TO LET—STORE, 20x52, $30 MO. 106 PACIFIC BLVD., San Pedro, 175.

TO LET—STORE WITH LIVING-ROOMS, GROcery will do good, $10 month. 506 INDIANA ST.

Offices.

TO LET—DANDY, COMPLETELY FURNISHED OFFICE; TELEPHONE AND GIRL. TO ONE WHO SWEEP SAME. RENT ONLY $20. THIS IS CERTAINLY A SNAP. THINK OF IT. PERMANENT AND ALL TO YOURSELF. 1006 CROCKER-ZOB MARSH-STRONG BLDG. 10175. PICO 2412.

TO LET—PART OF OFFICE; USE OF PHONE; light; desirable for agents; $5. 1000 E. 4TH ST. Inquired and street. SMITH, 1005 Haas Bldg. 62724.

TO LET—SAMPLE ROOM AND OFFICE SPACE, to separate ground floor, 210 E. NINTH. Pronto Hotel Bldg., outside traffic ordinance.

TO LET—PRIVATE OFFICE, WITH LAWYER with stenographer. 314 STORY BLDG.

TO LET—FRONT STORY BLDG., PRIVATE FRONT furnished office; reception-room. 11926.

TO LET—1165 STORY BLDG., PRIVATE OFFICE, 2 desks, phones, $25; desk and phones, $10.

Industrial and Business Sites.

TO LET—FINE BUSINESS CORNER, 100x130, with fairly good 6-room house. Western and 35th, only $16.50 month. Option to purchase on easy terms or monthly payments at GREAT SACRIFICE. Phone BROADWAY 3, 5648, or see owner, B. VERCH, 443 Bradbury Bldg.

Farming and Ranch Lands.

FOR LEASE — 25 OR 45 ACRES FINE BEAN, tomato or corn land, with water; best part San Fernando Valley; cash or shares. HAGEMAN, 302 Central Bldg., forenoons only.

Warehouses and Storage Rooms.

TO LET—1800 SQ. FT. OF CONCRETE FLOOR space, in brick building, also empty lot adjoining, 30x60 ft., with switch spur and unloading platform. Cheap. 822 E. 3RD ST. Main 4360.

PRIVATE LOCKED ROOMS.
NATIONAL TRANSFER AND STORAGE CO.,
MAIN 5131. 932 S. HILL ST. A4060.

FURNITURE, HOUSEH'LD GOODS
For Sale, Exchange, Wanted.

For Sale and Exchange.

FOR SALE—AT AUCTION TODAY, 730 OTTAWA st., Cabinet grand upright piano, must be sold to highest bidder. H. B. NASH, Auctioneer. North 4266.

FOR SALE—FURNITURE OF FOUR-ROOM FLAT, $300; rent of flat, $30, with garage. 1800 N. VAN NESS AVE., Hollywood.

FOR SALE — FURNISHINGS OF BEAUTIFUL 12-room home, all or by piece. Call 2830 ELENDALE PLACE, corner 28th st. Ver., car.

FOR SALE—FURNISHINGS OF BEAUTIFUL 12-room home, all or by piece. Call 2830 ELENDALE PLACE, corner 28th st. Vermont car.

FOR SALE—RUGS, LEATHER CHAIRS, ROCKERS, princess and oak dressers, couch, library table, other goods. 8455 S. FLOWER.

FURNITURE, HOUSEH'LD GOODS
For Sale, Exchange, Wanted.

For Sale and Exchange.

FOR SALE—

BRENT'S BIG EXCHANGE DEPARTMENT.

One whole daylight floor.

A complete assortment of household furnishings, in all grades.

We specialize on exchanges and allow highest prices.

On exchanges we will allow you

Up to $12.50 for dressers.
Up to $10.00 for extension tables.
Up to $2.00 for chairs.
Up to $6.00 for iron beds.

For sale in our used goods department you will find

Chairs	45c up
Iron beds	95c up
Dressers	$5.85 up
Extension tables	$5.35 up

2500 yards used carpet—all grades, value up to $1.75 per yard,
priced 20c yd. up.

BRENT'S, 716-718-720-722 South Main St.

Phones: 10404 or Main 7730.

Estimators always at your service.

FOR SALE—AUCTION.
Friday, May 31, 10 a.m.
1911 6-Passenger Studebaker Touring Car.

Regular weekly auction sale, 45 rooms, high-grade, medium and cheap furniture, including 4-piece black-and-gold bedroom suite, 9-piece suite, cost $450; sell it at 2 p.m. 20 assorted chiffoniers, 36 beds, 24 sanitary single iron beds and springs; 15 V.M., brass and white enamel beds, steel springs and mattresses, couches and dining chairs, 25 rockers, 30 assorted rugs, oak dining and library tables; gas ranges, heaters, 3-burner oil stove, 4-burner gas stove, linoleum, 2 bedroom, breakfast-room, shower bath, automatic water heater, furnace, garage, $45; adults only. 252 S. BENTON WAY. Telephone of Similar car.

TO LET—COMFORTABLE 6-ROOM HOUSE NEAR corner of 14TH AND MAPLE. Transfer corner and good location for light business. APPLY TO MRS. COOK, at 1100 S. Grand, corner house, or 401 SOUTHERN BLDG. Fine soil; spring.

TO LET—UNFURNISHED 6-ROOM BUNGALOW, sleeping porch, large yard, abundant fruit, no garage, beautiful location; 13 minutes out. Hollywood car. 1653 EDGECLIFFE DRIVE. $25. Adults.

TO LET—HOLLYWOOD, VERY CHOICE NEW modern double Swiss chalet, 2 bedrooms, upstairs, old fruit; finish; garage; rent reasonable; terms. 1590 N. ST. ANDREWS PLACE.

TO LET—HOUSES OR COTTAGES, 5-ROOM, $10; 4-room bungalow flat, $9; 2-room furnished cottage, $12.50. 1309 E. 4TH ST.

TO LET—5-ROOM HOUSE, GOOD CONDITION, large airy bedrooms, nicely arranged for rooming. Reference required. 142 W. 24TH ST.

TO LET—6-ROOM MODERN BUNGALOW ON LOT 100x150; FURNISHED OR UNFURNISHED. Fine lawn and garden. Back yard fenced. An exceptionally good place to raise chickens and rabbits. Pleasant neighborhood, from the carline. 1 block north Wilshire Blvd. in San Vicente Park. Will rent furnished to responsible tenant for $50 month. Phone PARKER, Main 9700.

TO LET — VERY CHOICE ONE-HALF NICELY furnished double bungalow; every modern convenience; fine location; excellent car service; garage; adults only; $40. 1420 GROVELAND AVE. Sunset 2, 1 block north; one-half block east of Vermont car.

TO LET—$18.50; FURNISHED 5-R. COTTAGE; 3 beds; walking distance. 1210 W. FIRST.

TO LET — 5-ROOM HOUSE, GOOD LOCATION, $12.50. CHOICE GARVANZA 1 block from car.

TO LET — COMPLETELY FURNISHED 9-ROOM house, S. Lake st. Phone F1881—BDWY. 1908.

TO LET—COMPLETELY FURNISHED 9-ROOM house, S. Lake st. Phone F1881, BDWY. 1908.

Unfurnished.

TO LET— UNFURNISHED —TO LET
HOUSES—BUNGALOWS—FLATS,
ANYWHERE—ANY SIZE—ANY PRICE.
CITY—SUBURBS—BEACHES.
OVER 3000 TO SELECT FROM.
CREAM OF RENTAL PROPERTIES.
COMBINED LIST OF 120 LEADING AGENTS.
FREE CITY MAPS AND GUIDE BOOK.
BARKER BROS. CENTRALIZED BUREAU OF RELIABLE FREE RENTAL INFORMATION,
MEMBERS OF L. A. REALTY BOARD.
MAIN FLOOR, 724 S. BROADWAY.

TO LET—SPECIAL, NICE HOME SIX ROOMS only $16.50 month. Elevated, healthful location, 941 ISABEL ST., near Jeffries and Dayton avenue, 20-minute car ride. OPTION TO PURCHASE. Price reduced from $4000 (actual values to $2000). Easy terms, or monthly payments. Phone Bdwy. 5648, or see owner, B. VERCH, 443 Bradbury Bldg.

TO LET— HOUSES, FLATS, APARTMENTS.
Exclusive Listings in
the Best Districts.
Reliable Information Free.
MISS C. M. ASHLEY,
727 S. Hill st.
A2302. Lyon-McKinney-Smith Co. Bdwy. 128.

TO LET—HIGH-CLASS 7-ROOM BUNGALOW, IN Windsor district; large living room and fireplace, 2 bedrooms, breakfast-room, shower bath, automatic water heater, furnace, garage, $45; adults only. 252 S. BENTON WAY. Telephone of Similar car.

TO LET—COMFORTABLE 6-ROOM HOUSE NEAR corner of 14TH AND MAPLE. Transfer corner and good location for light business. APPLY TO MRS. COOK, at 1100 S. Grand, corner house, or 401 SOUTHERN BLDG. Fine soil; spring.

TO LET—UNFURNISHED 6-ROOM BUNGALOW, sleeping porch, large yard, abundant fruit, no garage, beautiful location; 13 minutes out. Hollywood car. 1653 EDGECLIFFE DRIVE. $25. Adults.

TO LET—HOLLYWOOD, VERY CHOICE NEW modern double Swiss chalet, 2 bedrooms, upstairs, old fruit; finish; garage; rent reasonable; terms. 1590 N. ST. ANDREWS PLACE.

TO LET—HOUSES OR COTTAGES, 5-ROOM, $10; 4-room bungalow flat, $9; 2-room furnished cottage, $12.50. 1309 E. 4TH ST.

TO LET—5-ROOM HOUSE, GOOD CONDITION, large airy bedrooms, nicely arranged for rooming. Reference required. 142 W. 24TH ST.

TO LET—6-ROOM MODERN BUNGALOW ON LOT 100x150; FURNISHED OR UNFURNISHED. Fine lawn and garden. Back yard fenced. An exceptionally good place to raise chickens and rabbits. Pleasant neighborhood, from the carline. 1 block north Wilshire Blvd. in San Vicente Park. Will rent furnished to responsible tenant for $50 month. Phone PARKER, Main 9700.

TO LET — VERY CHOICE ONE-HALF NICELY furnished double bungalow; every modern convenience; fine location; excellent car service; garage; adults only; $40. 1420 GROVELAND AVE. Sunset 2, 1 block north; one-half block east of Vermont car.

TO LET—$18.50; FURNISHED 5-R. COTTAGE; 3 beds; walking distance. 1210 W. FIRST.

TO LET — 5-ROOM HOUSE, GOOD LOCATION, $12.50. CHOICE GARVANZA 1 block from car.

TO LET — COMPLETELY FURNISHED 9-ROOM house, S. Lake st. Phone F1881—BDWY. 1908.

TO LET—COMPLETELY FURNISHED 9-ROOM house, S. Lake st. Phone F1881, BDWY. 1908.

FURNITURE, HOUSEH'LD GOODS
For Sale, Exchange, Wanted.

Wanted.

WANTED—FURNITURE, RUGS FOR 6 ROOMS; will buy single pieces or complete home; pay cash. PHONE 65412.

WANTED—AM FURNISHING FLATS, WILL PAY more than dealers; any amount of single pieces. Spot cash. WEST 454, 25726.

WANTED—A HOUSE FULL OF GOOD SECOND-hand furniture. Will pay highest cash price. PHONE 560061. Call today.

WANTED—YOUR FURNITURE. GET MY FIGure. I give top prices. Pico 2875; 848½ S. Main st. CARPENTER FURNITURE CO.

WANTED — HOUSE FULL FURNITURE, OR BY piece; must have this week; will positively pay highest prices. Phone at once, SOUTH 4072.

WANTED—DO NOT GIVE YOUR FURNITURE away, call me up and I will give you a good price. Phone 10404 or Main 7730.

WANTED — SECOND-HAND FURNITURE FOR cash, will pay highest prices. Call A4249.

WANTED—TO PURCHASE THE FURNITURE OF a home. Address R. box 270, TIMES OFFICE.

WANTED—I PAY HIGHEST PRICE, LARGE OR small amounts. WEST 2171; 21940.

WANTED—PRIVATELY, 4 TO 8 ROOMS GOOD furniture, rugs, this week. 1200. 24878.

WANTED—FURNITURE ANY AMOUNT; HIGHEST prices. ROYAL. Call BROADWAY 7805.

MUSICAL INSTRUMENTS—
For Sale, Exchange, Wanted, etc.

For Sale, Exchange, Wanted.

FOR SALE—SPECIAL SALE—
We have 6 new pianos, taken over from a dealer, who sold out after these pianos left the factory. They are left here for storage or sale, if possible. We offer them at $100 less than the regular price. Only 6 in the bunch. High grade. Very fine terms. PIANO REPAIR SHOP, Bldg. 2nd floor, 327 S. HOPE.

FOR SALE — ANYONE WANTING A TALKING machine should not overlook these bargains. $75 talking machine, $49.50; $50 talking machine, $14.75. $50 talking machine, $24.75. $100 talking machine, $49.50. Free care of machine for one year. 622 S. BROADWAY.

FOR SALE—BEAUTIFUL MAHOGANY CABINET talking machine. Plays all records. Was $80, now $50.75. Guaranteed to be in perfect condition. Worth your while to see this machine before buying. If you can't call write. Address R. box 270, TIMES OFFICE.

TO LET—PIANOS, $1 PER MONTH UP. PLAYER-pianos, $4 up. Carefully used Steinways, Knabes, Chickerings, Wagners, Weber. Rent apply on purchase. $22 S. BDWY. Nett Orpheum. Open eve's.

FOR SALE—BEAUTIFUL WEBER PLAYER PIano, 88-note, with 40 rolls of music and bench, $450. Apply 622 S. BDWY.

TO LET—PIANOS, $1 PER MONTH UP. PLAYER-pianos, $4 up. Carefully used Steinways, Knabes, Chickerings, Wagners, Weber. Rent apply on purchase. $22 S. BDWY. Nett Orpheum. Open eve's.

FOR SALE—$45 PIANO, $15 CASH, $3 MONTH. Look! Dressers, $5.75. Iron beds or fine oak beds, $1.65. Gas ranges, $6.50 up. Gas plates, $1.85. Chairs to match, 95c. Large framed lithographs, $3.45. Dining tables, 6-foot ext., $4.95. Mop, broom, etc. All-leather elegant davenport. Ivory bedroom set.

You can't resist the bargains we offer Friday at LEVY'S BARGAIN STORE, 822 S. Broadway, bet. 8th and 9th sts.

FOR SALE—

AUCTION
WEDNESDAY, JUNE 5, 2 P.M.
505 CRESCENT HEIGHTS BLVD., HILLS.
One block east Beverly Hotel. Wait for it! Sheriff auction ever held in Los Angeles. Contact BLANCHARD, HOLLINGSWORTH & DRAKE, Auctioneers.
Read Sheriff & HAMMOND'S ad. for full particulars in Sunday's paper.

FOR SALE—AUCTION.
MONDAY, June 3, at 10 a.m., 635 S. Flower st. Sargent Apartments, consisting of 28 rooms of high-grade furniture and rugs, including 3 parlor rockers, library and extension tables, beds, springs and mattresses, dishes, cooking utensils, bedding, linen, etc. For full particulars see Sunday's newspapers. Particulars 20040—South 6218.
Don't fail to
Hoosevelize and save money
by attending this sale.
GEO. C. HAMMOND, Auctioneer.

FOR SALE—AUCTION TOMORROW, JUNE 1, 10 a.m., 1003 S. Figueroa, 10 rooms furniture, consisting of case handled wax bedroom set, 9-piece parlor suite, leather davenport, 2 leather-carved desk and chair, roll-top desk, brass and white enamel beds, springs and mattresses, chairs and rockers; sanitary couches, refrigerators, gas range, in fact, most anything to furnish your home. Sale rain or shine at 1003 S. Figueroa. Don't fail to attend. CHAS. J. HELLNER, Auctioneer. Bdwy. 7243.

FOR SALE—AUCTION, FRIDAY, MAY 31, AT 10 A.M., 1326 W. 11TH ST.
Mortgage Sale.
Entire furnishings of 5-room apartments, consisting of elegant library mahogany suite, quarter cut oak dining-room suite, leather davenport, leather-carved desk and chair, roll-top desk, brass and white enamel beds, springs and mattresses, chairs and rockers; sanitary couches, refrigerators, gas range, in fact, most anything to furnish your home. Sale rain or shine at 1326 W. 11th st. Don't fail to attend. CHAS. J. HELLNER, Auctioneer. Bdwy. 7243.

FOR SALE—AUCTION, TODAY, 10 A.M.
1911 6-Passenger Studebaker Touring Car.
Entire furnishings of Rosemont apartments, consisting of elegant library mahogany suite, quarter cut oak dining-room suite, leather davenport, leather-carved desk and chair, roll-top desk, brass and white enamel beds, springs and mattresses, chairs and rockers; sanitary couches, refrigerators, gas range, in fact, most anything to furnish your home. Sale rain or shine at 1326 W. 11th st. Don't fail to attend. CHAS. J. HELLNER, Auctioneer. Bdwy. 7243.

FOR SALE—AUCTION TODAY,
10 A.M.
Ottawa Apartments,
42 rooms of furniture, 730 Ottawa st, near 10th and Figueroa sts. Dealers and public invited; sell at sale, 10 a.m. sharp. Auctioneer.

FOR SALE—COMPLETE FURNISHINGS OF 7-room house, consisting of oriental rugs, mahogany and upholstered furniture, price $1500; new easy and upholstered furniture, price $1500; new piano, sanitary couches, refrigerators, gas range, etc. No limit or reserve. Particulars 20040; South 6218. GEO. C. HAMMOND, Auctioneer.

FOR SALE—AUCTION TODAY,
10 A.M.
Ottawa Apartments,
42 rooms of furniture, 730 Ottawa st, near 10th and Figueroa sts. Dealers and public invited; sell at sale, 10 a.m. sharp. Auctioneer.

FOR SALE—COMPLETE FURNISHINGS OF 7-room house, consisting of oriental rugs, mahogany and upholstered furniture, price $1500; new piano, sanitary couches, refrigerators, gas range, etc. No limit or reserve. Price $1500; new piano, sanitary couches, refrigerators, gas range, etc. No limit or reserve. Particulars 20040; South 6218. GEO. C. HAMMOND, Auctioneer.

FOR SALE—AUCTION.
TODAY, 10 A.M.
OTTAWA APARTMENTS, 759 OTTAWA ST.
42 rooms of clean furniture, rugs and furnishings, consisting of concert grand upright piano, golden oak library tables, ladies' desks, golden oak dressers, chiffoniers, chairs, rockers, center tables, brass and enamel beds, in full and three-quarter sizes, linen blankets, comforts, pillows, mirrors, curtains, rugs of all sizes, Axminster and Brussels, bath carpets, linoleum, ice box, ranges, 3-lig sale; 10 a.m. sharp.
H. B. NASH, Auctioneer.

FOR SALE—LET'S GET GREAT SACRIFICE SALE of $5000 worth furniture, stoves, linoleum, new goods, used goods ON SALE FRIDAY. Come and look them over.
Look! Dressers, $5.75. Iron beds or fine oak beds, $1.65. Gas ranges, $6.50 up. Gas plates, $1.85. Chairs to match, 95c. Large framed lithographs, $3.45. Dining tables, 6-foot ext., $4.95. Mop, broom, etc. All-leather elegant davenport. Ivory bedroom set.
You can't resist the bargains we offer Friday at LEVY'S BARGAIN STORE, 822 S. Broadway, bet. 8th and 9th sts.

FOR SALE—

AUCTION
WEDNESDAY, JUNE 5, 2 P.M.
505 CRESCENT HEIGHTS BLVD., HILLS.
One block east Beverly Hotel. Wait for it! Sheriff auction ever held in Los Angeles. Contact BLANCHARD, HOLLINGSWORTH & DRAKE, Auctioneers.
Read Sheriff & HAMMOND'S ad. for full particulars in Sunday's paper.

FOR SALE—AUCTION.
MONDAY, at 10 a.m., 635 S. Flower st. Sargent Apartments, consisting of 28 rooms of high-grade furniture and rugs, including 3 parlor rockers, library and extension tables, beds, springs and mattresses, dishes, cooking utensils, bedding, linen, etc. For full particulars see Sunday's newspapers. Particulars 20040—South 6218.
Don't fail to
Hooverize and save money
by attending this sale.
GEO. C. HAMMOND, Auctioneer.

FOR SALE—AUCTION TOMORROW, JUNE 1, 10 a.m., 1003 S. Figueroa, 10 rooms furniture, consisting of case handled wax bedroom set, 9-piece parlor suite, leather davenport, leather-carved desk and chair, roll-top desk, brass and white enamel beds, springs and mattresses, chairs and rockers; sanitary couches, refrigerators, gas range, in fact, most anything to furnish your home. Sale rain or shine at 1003 S. Figueroa. Don't fail to attend. CHAS. J. HELLNER, Auctioneer. Bdwy. 7243.

FOR SALE—AUCTION, FRIDAY, MAY 31, AT 10 A.M., 1326 W. 11TH ST.
Mortgage Sale.
Entire furnishings of Rosemont apartments, consisting of elegant library mahogany suite, quarter cut oak dining-room suite, leather davenport, leather-carved desk and chair, roll-top desk, brass and white enamel beds, springs and mattresses, chairs and rockers; sanitary couches, refrigerators, gas range, in fact, most anything to furnish your home. Sale rain or shine at 1326 W. 11th st. Don't fail to attend. CHAS. J. HELLNER, Auctioneer. Bdwy. 7243.

FOR SALE—AUCTION, TODAY, 10 A.M.
1911 6-Passenger Studebaker Touring Car.
Entire furnishings of Rosemont apartments, consisting of elegant library mahogany suite, quarter cut oak dining-room suite, leather davenport, leather-carved desk and chair, roll-top desk, brass and white enamel beds, springs and mattresses, chairs and rockers; sanitary couches, refrigerators, gas range, in fact, most anything to furnish your home. Sale rain or shine at 1326 W. 11th st. Don't fail to attend. CHAS. J. HELLNER, Auctioneer. Bdwy. 7243.

FOR SALE—AUCTION.
TODAY, 10 A.M.
OTTAWA APARTMENTS, 759 OTTAWA ST.
42 rooms of clean furniture, rugs and furnishings, consisting of concert grand upright piano, golden oak library tables, ladies' desks, golden oak dressers, chiffoniers, chairs, rockers, center tables, brass and enamel beds, in full and three-quarter sizes, linen blankets, comforts, pillows, mirrors, curtains, rugs of all sizes, Axminster and Brussels, bath carpets, linoleum, ice box, ranges, 3-lig sale; 10 a.m. sharp.
H. B. NASH, Auctioneer.

FOR SALE—LET'S GET GREAT SACRIFICE SALE of $5000 worth furniture, stoves, linoleum, new goods, used goods ON SALE FRIDAY. Come and look them over.
Look! Dressers, $5.75. Iron beds or fine oak beds, $1.65. Gas ranges, $6.50 up. Gas plates, $1.85. Chairs to match, 95c. Large framed lithographs, $3.45. Dining tables, 6-foot ext., $4.95. Mop, broom, etc. All-leather elegant davenport. Ivory bedroom set.
You can't resist the bargains we offer Friday at LEVY'S BARGAIN STORE, 822 S. Broadway, bet. 8th and 9th sts.

FOR SALE—

AUCTION
WEDNESDAY, JUNE 5, 2 P.M.
505 CRESCENT HEIGHTS BLVD., HILLS.
One block east Beverly Hotel. Wait for it! Sheriff auction ever held in Los Angeles. Contact BLANCHARD, HOLLINGSWORTH & DRAKE, Auctioneers.
Read Sheriff & HAMMOND'S ad. for full particulars in Sunday's paper.

FOR SALE—AUCTION.
MONDAY, at 10 a.m., 635 S. Flower st. Sargent Apartments, consisting of 28 rooms of high-grade furniture and rugs, including 3 parlor rockers, library and extension tables, beds, springs and mattresses, dishes, cooking utensils, bedding, linen, etc. For full particulars see Sunday's newspapers. Particulars 20040—South 6218.
Don't fail to
Hooverize and save money
by attending this sale.
GEO. C. HAMMOND, Auctioneer.

FOR SALE—AUCTION TOMORROW, JUNE 1, 10 a.m., 1003 S. Figueroa, 10 rooms furniture, consisting of case handled wax bedroom set, 9-piece parlor suite, leather davenport, leather-carved desk and chair, roll-top desk, brass and white enamel beds, springs and mattresses, chairs and rockers; sanitary couches, refrigerators, gas range, in fact, most anything to furnish your home. Sale rain or shine at 1003 S. Figueroa. Don't fail to attend. CHAS. J. HELLNER, Auctioneer. Bdwy. 7243.

FOR SALE—AUCTION, FRIDAY, MAY 31, AT 10 A.M., 1326 W. 11TH ST.
Mortgage Sale.
Entire furnishings of Rosemont apartments, consisting of elegant library mahogany suite, quarter cut oak dining-room suite, leather davenport, leather-carved desk and chair, roll-top desk, brass and white enamel beds, springs and mattresses, chairs and rockers; sanitary couches, refrigerators, gas range, in fact, most anything to furnish your home. Sale rain or shine at 1326 W. 11th st. Don't fail to attend. CHAS. J. HELLNER, Auctioneer. Bdwy. 7243.

FOR SALE—AUCTION TODAY,
10 A.M.
Ottawa Apartments,
42 rooms of furniture, 730 Ottawa st, near 10th and Figueroa sts. Dealers and public invited; sell at sale, 10 a.m. sharp. Auctioneer.

FOR SALE—COMPLETE FURNISHINGS OF 7-room house, consisting of oriental rugs, mahogany and upholstered furniture, price $1500; new piano, sanitary couches, refrigerators, gas range, etc. No limit or reserve. Price $1500; new piano, sanitary couches, refrigerators, gas range, etc. No limit or reserve. Particulars 20040; South 6218. GEO. C. HAMMOND, Auctioneer.

FOR SALE—AUCTION TODAY,
10 A.M.
Ottawa Apartments,
42 rooms of furniture, 730 Ottawa st, near 10th and Figueroa sts. Dealers and public invited; sell at sale, 10 a.m. sharp. Auctioneer.

FOR SALE—COMPLETE FURNISHINGS OF 7-room house, consisting of

Classified Liners.

OMOBILES, ETC.— Miscellaneous.

Automobiles for Sale.

WANT A REAL AUTOMOBILE AT A REAL LOW PRICE? OLIVE &

SIX, 5-PASS., LIKE NEW, 3700 miles; 57882.

OLDSMOBILE, 8-'95, OWNER, 3562 demonstration by appointment. 5052417.

Automobile Trucks and Trailers.

USED WORM DRIVE TRUCK, FORD 1½ TON, CHICKS, HATCHING EGGS, ...truck value in the world. 4 ... tires, 6 cyl. motor. ... F. B. DUNHAM, 2500 W. 7th. ... Authorized FORD AGENCY.

FOR SALE—1918 1½-TON, 2½-TON truck, worm drive, good 4-cyl. cuming motor, 32x4 car as part payment. ... 2 speed; trades in Buick, Hupmobile ... RILEY, 60100.

FOR RENT—TRAILERS, NEW, SECOND-HAND; 4 wheels, truck inserts, tanks, ... steering posts, chains; second-hand ... FIRE AUTO WORKS, 317 Central.

... AND TRAILERS CHEAP — FOR ... 1½ to 5 tons. $25 to $500. Cheapest in ... ANGELES ST.

Automobiles for Exchange.

... ride cars to exchange for mort... for sale of chattels. See ... HATT, with ... JOHN T. DYE, ... 5200 West Pico st.

Automobiles Wanted.

... AND ASSISTANCE. ... highest cash or behind, or ... to sell, exchange, transfer or buy ... WOOD SALES CO., 1145 S. HILL. ... Main 8547, 607317.

... CARS WANTED —$10,000 ... $10,000 worth of good used cars ... see with you, and make quick deal. ... BROADWAY GARAGE, 1112 Broadway.

... LIGHT TOURING CAR, IN GOOD RUN... condition; will pay as high as $500, but ... not over $300 or $400 if car is in good ... 1000 S. Olive. Address P. O. BOX ... OFFICE.

... TO 15 LIGHT USED CARS, FROM ... $1000. We can not show cars and be at ... at this time. PETERSON'S, 1224 ... Main 8547, 607317.

... 20 FORDS, BUICKS, OVERLANDS, ... Hupps, Maxwells or similar, light ... cash; models later than 1912; must cash. ... 1222 S. Main.

... CARS, LATE MODELS TO SELL ON ... no charges whatsoever. ... WOOD SALES CO. ... 1144 S. Hope st. Phone 8887.

... WANT A LATE MODEL 1918 OR ... CAR? SEE PACIFIC MOTOR SALES CO., 1124 S. Main st.

... A LITTLE ROADSTER THAT ... 15 to 20 miles a gallon gasoline; most ... price. Address N, box 2568.

... MODEL USED CARS. WE DO ... anywhere. See us for cash or ... 1058-9 S. Olive.

... FOR CASH FOR LIGHT AUTOMO... or Dodge. Call at residence 2129 ...

... CHEST CASH PRICES PAID FOR ... car; condition, running or ... 4041.

... CKARROW OR PACKARD, 1918 ... cash for same. J. L. ... anywhere.

... CAR THAT ARE IN GOOD RUNNING ... will pay cash. Phone A4862, 904 S. ...

... TRAY THAT ARE IN GOOD RUNNING ... will pay cash. Phone A4862, 904 ...

... CASH PRICES PAID FOR ... condition in any condition; ... Phone SOUTH 7080, F4066.

... 1918 OR 1917, FOR SPOT ... CAN NOT LATER THAN '16. ... MAIN AVE., near ...

... FORD, 1918, OR 1917, FOR SPOT ... CAN NOT LATER THAN '16. ... MAIN AVE., near ...

... 1917 FORD, NEW $1150 CASH AS ... 1917 6-45 TOURING, ... 1916 FORD ROADSTER, ... 1916 SUNDAY TOURING, ... 1917 STUDY TOURING. ... 1918 S. GRAND AVE.

... FOR CASH, FOR DODGE, BUICK, HUP, ... OR OVERLAND. ... 1918 S. OLIVE.

... CADILLAC — CADILLAC.

... CYLINDER $1900
... CYLINDER $1400
... CYLINDER $1400
... CYLINDER $1000
... CYLINDER LIM. $1600
... CYLINDER $1000

... LEE—RE-NEW-ED CAR DEPT., ... 1218 S. Main st. Phone 10641.

... RE ARE SOME REAL SNAPS, ... low priced for the second week of ... OPENING SALE.

... 5-passenger $250
... 5-passenger $250
... 5-passenger $250
... Roadster $250
... Roadster $250
... Roadster

THE CITY
AND ENVIRONS.

For Iowa Folk.

Members of the Eddyville (Iowa) Club will have a picnic reunion in Sycamore Grove, tomorrow.

Warman to Lecture.

Dr. Edward B. Warman will leave today for Oklahoma City to fill an engagement for twenty-five lectures and a course of instruction.

On Revelations.

Rev. Robert Rentson will give his last lecture of a series on "The Book of Revelation" in St. Paul's Parish House at 2:30 p.m., today.

In Peniel Hall.

Dr. James Eaton of Mexico will speak in Peniel Hall, No. 237 South Main street, at 11 a.m., tomorrow, and Miss M. F. Moran of India will speak at 2:30 p.m.

Woolwine to Speak.

Dist.-Atty. Woolwine will be the special speaker at the meeting of the City Club in the men's grill of the Broadway Department Store tomorrow at noon.

Art Exhibit to Close.

The exhibition of the artists of the war now open at No. 235 South Broadway for the benefit of the blind soldiers of France will be closed tonight at 7 o'clock.

Association to Meet.

Members of the North Main-street Improvement Association will meet Tuesday evening in the Griffin-avenue school to hear a report of the Fourth of July Committee on the proposed celebration in Lincoln Park.

Benefit Ball.

A ball for the benefit of the Knights of Columbus War Fund will be given by the Young Ladies' Institute Saturday night at Columbus Auditorium, No. 612 South Flower street. Soldiers and sailors have been especially invited to attend.

Defer Alumni Meeting.

On account of the fact that many of the members of the alumni are in the nation's service, the annual meeting of the McKinley-avenue Intermediate School Alumni Association, which was scheduled to be held tomorrow evening at the school, will be postponed a year.

For Dance Festival.

Arrangements have been made for a dance festival at Recreation Center, tomorrow evening. Specialists will appear in the dances of Russia, Italy, Syria, Spain, England, Ireland, Denmark, Scotland and Japan, and in old-fashioned American dances.

For Jewish Sabbath.

"The Ugly Duckling" will be the subject of Rabbi Edgar F. Magnin at the 5 o'clock service tonight in Temple B'nai B'rith, Ninth and Hope streets. His address will be founded on Hans Andersen's beautiful fairy tale. At the 10:30 o'clock services tomorrow morning, Dr. Sigmund Hecht will speak on "The Burdens We Must Bear."

Reception by Students.

The educational committee of the Young Women's Christian Association will be at home to the pupils and their friends tonight. This affair will mark the formal closing of the winter's work. Throughout the afternoon and evening there will be an exhibit of the work of the dress-making, millinery and commercial classes. At the reception a delightful programme will be given.

Y.W.C.A. Annual Meeting.

The annual meeting of the board of managers of the Young Women's Christian Association will be held next Thursday at 10 o'clock. The new officers will be installed, reports of the years' work will be given by the secretaries, and at the luncheon following the meeting Miss Katherine Woodhead, secretary of the International Institute, will give a report of the national conference of social workers recently held at Kansas City.

Need Qualified Men.

Orders received yesterday at the office of the department signal officer, Western Department, that 300 qualified Signal Corps men be enlisted or inducted into the Signal Corps at the earliest possible moment. All men qualified as telegraphers, both wire and radio, telephone men, including switchboard installers, telephone repair men, line men, both telegraph and telephone, are eligible for this duty. All men, 18 to 41 years of age, desiring to enter one of the highest-grade organizations in the army, the completion of which service will leave them with a thorough technical education, should apply either in person or by letter to Capt. James E. Hague, Signal Corps, room 707, Santa Fe Building, San Francisco. Those from outside the city, should write to the above address, inclosing therewith two or three letters certifying to the qualifications named above. It is especially noted that men within the draft age are eligible for this duty.

SISKIYOU TOWN OVER THOUSAND PER CENT.

[BY A. P. NIGHT WIRE.]

SACRAMENTO, May 30.—Bray, Siskiyou county, having oversubscribed its quota to the second Red Cross mercy fund 1038 per cent., has probably established a new high record for the nation.

Bray is a tiny mountain hamlet with a population of 100. Its allotment was $400, while today, with more subscriptions still expected, a total of $4554.50 has been received.

BRITISH WORKINGMEN BACK ON MEAT DIET.

QUANTITY FROM THE UNITED STATES IN APRIL DOUBLE THAT OF YEAR AGO.

[BY A. P. NIGHT WIRE.]

WASHINGTON, May 30. British workingmen, whose meat ration during the past few weeks dropped almost to the vanishing point, are now back on the normal allowance under the compulsory rationing system. A cablegram to the Food Administration from the British Ministry of Food today announced that this had been made possible, "thanks to the splendid response from America."

Supplies of butter and cheese still are short in England, but imports from the United States are expected to relieve that situation also. No reserve of any food is in sight, however, in spite of the decreased consumption which has accompanied strict enforcement of rationing.

During April the United States sent to England 359,058,000 pounds of beef and pork products, compared with 161,000,000 pounds in April, 1917, and 43,700,000 pounds in the same months of 1914, before the war began.

AMERICAN AVIATOR IS CAPTURED BY GERMANS

[BY ATLANTIC CABLE AND A. P.]

WITH THE AMERICAN ARMY IN FRANCE, May 30.—An American aviator was captured by the Germans today after his machine had fallen into No Man's Land.

The fight in which the American's machine was damaged took place when five American pursuit machines engaged with a German aerial squadron while protecting a party of British bombers who were returning from a raid early this morning. Two of the enemy machines were shot down and another was forced to land out of control.

The American's airplane came down between the lines. He was immediately covered by German riflemen and ordered to walk into the enemy trenches, which he did with his hands above his head.

USE WAR CRIME LAW FAIRLY, PLEA MADE.

[BY A. P. NIGHT WIRE.]

WASHINGTON, May 30.—Co-operation of the public in the fair enforcement of laws and proclamations against disloyalty and other war crimes is urged by Atty.-Gen. Gregory in a letter made public tonight by the Department of Justice.

The letter was addressed to Judge S. H. Howard of the Georgia Superior Court, who had written to express apprehension lest loyal citizens suffer through the activities of officers or citizens seeking to bring about the surveillance or prosecution of suspected persons. Mr. Gregory said any case of disloyalty or crime would be vigorously prosecuted, but that no law-abiding person, whether alien or citizen, should be subjected to unjust discrimination or suspicion.

SCATTER FLOWERS ON OCEAN FOR SEA'S DEAD.

[BY A. P. NIGHT WIRE.]

SAN FRANCISCO, May 30.—San Francisco observed Memorial Day with public prayer meetings, a parade, special exercises at the Presidio and in cemeteries, participated in by public officials and veterans of the army and navy.

Exercises for the national dead were held on a boat outside the Golden Gate, including the strewing of flowers in the vessel's wake.

The parade and memorial exercises at the Presidio were attended by army, navy and city officials and the consular staffs of France, Greece and Portugal.

SALT LAKE CAPTURES MAN FOR BAKERSFIELD.

[BY A. P. NIGHT WIRE.]

SALE LAKE CITY, May 30.—Frank Devaney, said by the police to have several aliases, was arrested here today upon the request of the District Attorney of Bakersfield, who telegraphed the local police department that Devaney was wanted to answer a charge of forgery in the California city.

BUSINESS BREVITIES.
[Advertising.]

Have the best. Steckel pictures. The Times Branch Office, No. 619 South Spring street. Advertisements and subscriptions taken. Telephones Pico 700, 10391.

BERKMAN'S Calcerbs
FOR WEAK LUNGS
for throat troubles that threaten to become chronic, this Calcium compound will be found effective. The handiest form yet devised. Free from harmful or habit-forming drugs. Try them today.
50 cents a box, including war tax
For sale by all druggists
Berkman Laboratory, Philadelphia

"The Exclusive Specialty House"
Myer Siegel & Co.
443-445-447 S. Broadway
Specials in Children's Garments
School closed today. A good chance to bring the kiddies in to have them fitted out properly in becoming garments that are specialized for children.
Extraordinary values are offered in
Dresses
Coats
Hats, etc.
All Sizes

SAVE DAD'S LIFE GET IT FOR HIM

Says it is suicide to cut corns and tells how they lift right out.

You simply say to the drug store man, "Give me a quarter of an ounce of freezone." This will cost very little but is sufficient to remove every hard and soft corn from one's feet.

A few drops applied directly upon a tender, aching corn should relieve the soreness instantly, and soon the entire corn, root and all, can be lifted out with the fingers without pain.

This new way to rid one's feet of corns was introduced by a Cincinnati man, who says that while freezone is sticky it dries in a moment, and seems to simply shrivel up the corn without inflaming or even irritating the surrounding tissue or skin.

Don't let father die of infection or lock-jaw from whittling at his corns, but cut this out and make him try it.

Ask for Horlick's
The ORIGINAL Malted Milk
Safe Milk For Infants & Invalids
Substitutes Cost YOU Same Price
A Nutritious Diet for All Ages. Keep Horlick's Always on Hand Quick Lunch; Home or Office.

Soft White Hands
Follow use of Cuticura Soap and Ointment. At night bathe them with the Soap and hot water. Dry and rub in the Ointment. Wear old gloves during night.
Sample Each Free by Mail. Address post-card: "Cuticura, Dept. 10A, Boston." Sold everywhere. Soap 25c. Ointment 25 and 50c.

INDESTRUCTO TRUNKS
Are Guaranteed for Five Years Against Breakage, Loss or Fire.
INDESTRUCTO TRUNK MFG. CO.
234 West Pico

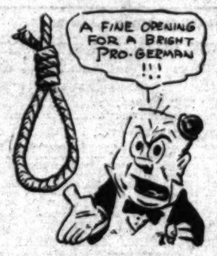

If it don't fit don't wear it.
Every man can have nicely fitting clothes of a pattern of his own selection at a price he can afford. The TAILOR never says, "We haven't your size in that, but I can give you something else." Choice is BIG at BRAUER'S. You get what you want—QUALITY and FIT.
Al Brauer & Co
Tailors to Men Who Know
TWO SPRING ST. STORES
345-347 and 529-527½

AUCTION
Friday, May 31, at 10 a.m.
1327 W. 11th.
Mortgage Sale.
Entire furnishings of the Rosemont Apartments, consisting of elegant Birdseye maple, quarter-oak dresser, chiffoniers, ladies' writing desks, chairs, rockers, library and extension tables, gas ranges, refrigerators, dishes, silverware, bedding, linens, fine assortment of Wilton, Axminster and Brussels rugs, etc., no limit or reserve. Particulars, 20040, South 6218.
GEO. J. BLANK, Auctioneer.

AUCTION
TODAY, FRI., 9:30, clean and good furniture (10 rooms.)
628 S. PICO ST.
Linens, bedding, dishes, bedroom, dining-room and living-room furniture will all be sold.
TOMORROW, SAT., 9:30, good furniture (4 rooms.) 606 S. PICO ST.
MON., 9:30 (18 rooms.)
641 S. FLOWER ST.
TUES., 9:30 (18 rooms.)
639 S. FLOWER ST.
STROUSE & HULL, Auers M. 3274; 62705.

AUCTION
WEDNESDAY—10 A. M.
941½ W. SIXTH ST.
The complete and extra nice furnishings of 8-room flat, used as a private home.
REED & HAMMOND, Aucts.

AUCTION
J. J. SUGARMAN AUCTION & COMMISSION HOUSE.
335 South Los Angeles St.
F4810. Main 3114

REED & HAMMOND
General Auctioneers. 1053-55 So. Main St., near 11th. Oldest and largest auction house in the Southwest. Experts in every branch of auction work. Which our ads. and all-round the big sales. Cash advanced on consignments. For all information call up F3845; Broadway 2866.

Rhoades & Rhoades
Expert Live Stock Auctioneers
Ben A. Rhoades and Harold B. Rhoades. Sales conducted in all parts of California and adjoining States. Auction Pavilion. Office 1301-3-5 So. Main St., Los Angeles. Phones—Main 1359—20878.

AUCTION
Buy for cash or sell on commission, furniture, household, groceries, hardware, dry goods and all kinds of fixtures.
Business Strictly Confidential.
20040; South 6218.
3218-3220 S. Main St.
GEO. J. BLANK, Auctioneer.

THOS. B. CLARK
General Auctioneer and Importer of Antiques Furniture
MOVED TO
911-913
South Hill St.
F1997. Main 3894.

AUCTION
FRIDAY—10 A.M.
1030 S. UNION AVE.
Take W. 11th St. cars.
The complete, nice, clean furnishings of 5 rooms.
REED & HAMMOND, Aucts.

AUCTION
GROCERIES
GROCERY AND BUTCHER FIXTURES.
S. W. KORN.
The Reliable Auctioneer.
Sells Monday, June 3rd, 10 a. m.
Full particulars in Sunday's papers.

BATHE INTERNALLY
OVER 500,000 PEOPLE ARE NOW DOING SO.
For many years physicians have agreed that the vast majority of human ills were caused by accumulated waste in the Lower Intestine; that in our present way of living Nature could not remove all this waste without assistance, no matter how regular we might be; and that the poison from this waste circulated through the blood pulled us away down below par and was responsible for many diseases of a serious nature.
During this time the "J. B. L. Cascade" for Internal Bathing has, because of their recommendations and those of its users, been steadily growing in favor.
Recently, however, the startling news which has been covering this country that great surgeons and specialists have been operating on the Lower Intestine for the most chronic and serious diseases has caused Americans to become thoroughly awake to the importance of keeping this Lower Intestine free from all poisonous waste matter, and over 500,000 are now using Internal Baths.
If you try the "J. B. L. Cascade" you will find yourself always bright, confident and capable—the poisonous waste makes us bilious, blue, dull and nervous. Internal Baths are Nature's own cure for Constipation—just warm water properly applied. Drugs force Nature—the "J. B. L. Cascade" gently assists her.
Call and see it at
THE OWL DRUG CO.
or ask them for "Why Man of Today is Only 40 Per Cent Efficient," a booklet of great interest, which is given free on request.—[Advertisement.

WITHIN THE CUP
Defiantly daring the tomorrow, she wrote her own laws of life!
NEXT SUNDAY
KINEMA THEATER 7th at Grand.

FREE EXHIBIT
Arrowhead Springs Products
Stall E-9
Grand Central Market
Free sample of Arrowhead Mineral Water, Lemon Sour and Ginger Ale
ARROWHEAD SPRINGS CO. Inc.
Phones: 27965 - South 311

CAMPBELL METHOD "NO-PAIN"
Teeth Extracted FREE
Set of Teeth $5.
Whalebone Plate, Unbreakable, Natural Gum, Double-Suction $7
SPECIAL OFFER $14
Aluminum Plate .....
Cleanest, lightest, most satisfactory plate made. Absolute fit and satisfaction guaranteed.
Gold and Porcelain Crowns, Best Bridge Work $5
My practice is limited to high-class Dentistry only—at prices everyone can afford.
DR. CAMPBELL
PAINLESS DENTIST
437 S. Broadway.
Office Hours: 8:30 to 5:30. Home Phone.

"TIMES" CIRCULATION FOR THE MONTH OF APRIL, 1918.
STATE OF CALIFORNIA, COUNTY OF LOS ANGELES, ss.
Harry Chandler, President and General Manager of the Los Angeles Times, being duly sworn, declares upon his oath that the following is a true and correct record of the daily circulation of said newspaper for the month of April, 1918.

APRIL, 1918.

		Copies.
April	1	28,454
April	2	27,614
April	3	27,664
April	4	27,762
April	5	28,252
April	6 (Sunday)	126,702
April	8	28,766
April	9	28,766
April	10	28,766
April	11	28,766
April	12	28,766
April	13 (Sunday)	126,702
April	15	28,766
April	16	28,766
April	17	28,766
April	18	28,766
April	19	28,766
April	20 (Sunday)	126,702
April	22	28,766
April	23	28,766
April	24	28,766
April	25	28,766
April	26	28,766
April	27 (Sunday)	126,702
April	29	28,766
April	30	28,766
Average for every day of April		53,893
Sunday only, average for April		124,453
Average every-day gain over April, 1917		7,902
Average Sunday-only gain over April, 1917		9,453

HARRY CHANDLER,
President and General Manager, The Times, Subscribed and sworn to before me this 7th day of May, 1918.
T. L. CHAPIN,
(Seal) Notary Public in and for the County of Los Angeles, State of California.

DR. BEAUCHAMP
Full Set Teeth, guar. 15 yrs. $7.00
Gold Crowns, 22-K gold $5.00
Bridge Work, per tooth $5.00
Porcelain Crowns $5.00
Teeth extracted, painless $1.00
Aluminum Plate, none better $14.00
No charge for (guaranteed painless) extractions when bridge or plate work is ordered.
Gas given. If desired, for extracting. EXAMINATION FREE
DR. BEAUCHAMP
Porce-Pelthos Bldg. Pico 2780.
8th Floor, 512 S. Broadway.

LIBERTY FISH
For today—Shad, Rock Bass, Sole, each 11c per lb.
Other fish at the prices advertised below by the State Fish Exchange—on sale by dealers who have subscribed to the patriotic conservation principles of the movement. Legitimate LIBERTY FISH dealers have certificate of authority, signed by D. B. Lyons and the undersigned.
JOHN Q. ROSCOE, Manager,
Care Retail Butchers' Association.
500 Wesley Roberts Bldg., Los Angeles.
Phone—Main 1815; A2150.

FISH PRICES
Announcement is hereby made, for the first time in Southern California, officially, of the fixing of prices for fresh fish for the Cities of Los Angeles, Pasadena, Alhambra and Whittier. These prices are maximum retail prices for the varieties quoted. Dealers are free to sell at lower prices, but should not charge more. Purchasers who are overcharged are invited to make complaint, in writing, to D. B. Lyons, Deputy, State Fish Exchange, Room 257 Court House, Los Angeles, Calif.

Sole	11c
Shad	11c
Rock Bass	11c
Barracuda (whole)	13c
Barracuda (sliced)	14c
Salmon (sliced)	23c
Halibut (whole)	17c
Halibut (sliced)	19c
Sand Dabs	11c
Mackerel	11c
Rock Cod (whole)	12c
Rock Cod (sliced)	13c

Issued by the State Fish Exchange.
HARRIS WEINSTOCK,
STATE MARKET DIRECTOR,
D. B. LYONS, DEPUTY,
STATE FISH EXCHANGE,
for Los Angeles County.

W. H. SUTCH'S CHAPEL.
One of the Reliable and Responsible Undertakers.
842 South Figueroa St.
Main 197. F4807

Reed Bros & Winquist
A complete funeral as low as $75.
Lady Attendant.
1142 So. Flower Street.
Main 3117; A2118.
Undertakers

Diamonds WANTED
FULL CASH VALUE PAID FOR YOURS
J. C. Fergusson F3516
200-1 HAAS BLDG.—Cor. 7th & Bdwy.

Bluhill
Green Chile Cheese is one big hit on rye bread

Used Sewing Machines
BROOKS Sewing Machine Company
318 W. Sixth St.
Main 2105. F6121. Pico 697.

Automobile News

in The Times is gathered and compiled by a corps of expert writers, and it is always comprehensive and reliable.

The Pink Section of the Sunday Times, comprising from 12 to 16 pages of authentic, dependable text and business announcements relative to motoring, roads, machines, accessories, and athletic and sporting events, is of wide interest to dealers and readers. Its advertising columns are regularly used by every reputable automobile and accessory dealer in Los Angeles.

THE WEATHER.
[Official Report.]

LOCAL OFFICE, U. S. WEATHER BUREAU, Los Angeles, May 30.—[Reported by Ford A. Carpenter, Meteorologist.] At 5 o'clock a.m. the barometer registered 30.03; at 5 p.m., 29.96. Thermometer for the corresponding hours showed 59 deg. and 68 deg. Relative humidity, 5 a.m., 90 per cent.; 5 p.m., 68 per cent. Wind, 5 a.m., northeast, velocity 6 miles; 5 p.m., southwest, velocity 11 miles. Highest temperature, 66 deg.; lowest, 51 deg. Rainfall for season, 13.82 inches; last season, 15.06 inches. Barometer reduced to sea level.

STATE FORECAST.

SAN FRANCISCO, May 30.—Weather forecast: San Francisco and vicinity: Fair Friday, stratocumulus or fogs in the early morning; moderate westerly winds.

Southern California: Fair Friday; moderate westerly winds.

Sacramento, Santa Clara and San Joaquin valleys: Fair Friday; moderate westerly winds.

COLORADO RIVER.

YUMA (Ariz.) May 30. — [Exclusive Dispatch from the U. S. Reclamation Service.] Gauge height, Colorado River, 21.0 feet.

VITAL RECORD.

DEATHS.
With Funeral Announcements.

CHAMBERLAIN. At No. 2315 West 34th street, May 27, Norman W. Chamberlain, aged 82 years, beloved husband of Mrs. Mary E. Chamberlain of this city and father of W. L. Chamberlain of Cleveland, O.
Funeral notice Saturday, June 1, at 2 p.m., from the funeral parlors of W. A. Brown, No. 1235 South Flower street. Interment, Cleveland, O. (Cleveland, O., papers please copy.)

COLEMAN. May 30, William A. Coleman, aged 28 years, beloved brother of Harry and Frank Coleman of this city.
Funeral services Friday, May 31, at 2 p.m., from the chapel of the Bonebrake Parlors, of the Washington Undertaking Co., No. 725 West Washington street.

COOPER. The funeral services of John Cooper will be held today at 2 p.m. from the funeral parlors of W. A. Brown, No. 1235 South Flower.

CRAWLEY. At the home of her mother, Constance Crawley, No. 1225 West Twenty-eighth street, Vera Crawley, in her 23d year.
Funeral Saturday, June 1, 4 p.m., from the Funeral Church of Pierce Bros. & Co., No. 810 South Flower street. Interment strictly private.

FREDENBERG. Juanita Robbins Fredenberg, beloved wife of U. Fredenberg of No. 410 Central street.
Funeral from chapel of Ivy H. Overholtzer, 3131 street, at Touch, Saturday, June 1, at 10 a.m.

GIBBONS. Martin Tinker Gibbons, aged 91 years, survived by one son, C. C. Gibbons.
Funeral notice later.

LIEDERMAN. At Venice, Cal., May 29, Luke David Liederman, aged 54 years.
Funeral services from Pierce Bros & Co.'s Funeral Church, No. 810 South Flower street, Friday, May 31, 2 p.m.

LEE. At his residence, No. 1703 West Twenty-first street, this city, May 30, 1918, John Holden Lee, aged 66 years, beloved husband of Mary M. Lee, and father of Bernard J., David P., Robert and Edwin Lee and Rose M. Canfield.
Remains at the chapel of Booth & Boylson Co., No. 1347 South Flower street. Notice of funeral later.

MEIKLEJOHN. At Vista del Valle, Annie Meiklejohn, aged 69 years, beloved wife of David Meiklejohn.
Remains at parlors of E. R. Overholtzer-Sons Co., No. 1226 South Grand avenue.

PATTERSON. Ione Esther Patterson, late of No. 1507 Magnolia street.
Funeral services Saturday, 3 p.m., from the Bramble Funeral Home, No. 1249 South Flower.

PEEL. The funeral services of Anna R. Peel will be held at Brune Brothers' chapel, 855 Figueroa, Friday at 2 p.m.

SUTDAM. Jacob B. Sutdam, aged 80 years.
Funeral services today at 2:30 p.m. from Pierce & Dahlenburch's funeral parlors, No. 1125 South Grand avenue.

TOMLIN. At Ogden, Utah, May 28, Sarah Elizabeth Tomlin.
Funeral services from Pierce Bros. & Co.'s Funeral Church, No. 810 South Flower street, Friday, May 31, 11 a.m.

VAUGHN. May 30, Walter Vaughn.
Remains at chapel of W. H. Sutch Co.

WHITCOMB. At No. 1201 East Twenty-eighth street, May 30, Mary Harriet Whitcomb, aged 70 years, beloved aunt of Marion McClellan Brother.
Funeral Saturday, June 1, at 2 p.m., from the chapel of Pierce Bros. & Co., No. 810 South Flower street.

LODGE NOTICE.

SCOTTISH RITE CATHEDRAL, No. 928 South Hope street. Today at 11 a.m., Fifteenth Degree; 2 p.m., Twenty-fifth Degree; 4 p.m., Twenty-first Degree; 8 p.m., Nineteenth Degree. On Saturday, 2 p.m., Thirtieth Degree; 8 p.m., Thirty-second Degree. Visiting brethren are cordially invited.

FUNERAL DIRECTORS.

Ivy H. Overholtzer,
Funeral Director,
Hill street at Tenth. F1046—Main 1049.

F1349. Booth & Boylson. Bdwy. 3422.
Paul D. Robinson—Geo. M. Adair,
Garrett & Co., Funeral Directors,
Established 23 years. 1207 South Flower street.

Bramble Funeral Home,
Pico 312. Church-sized chapel. Home 11508.

W. M. Strother,
Hollywood 1125. 6240 Hollywood boulevard. 57612.

W. A. Brown,
Undertaker.
Main 7555—J. W. McKellar—F4589.

PIERCE BROS' FUNERAL CHURCH,
MAIN 4790. 810 South Flower. 20494.

GATES, CRANE & EARL
HOLLY 244. 1728 HIGHLAND AVENUE. 57200.

JOHN R. PAUL CO., INC.
HOME 21061. 2020 N. BROADWAY. EAST 51.

Darling's Shop.
FLORAL DESIGNS.
Artistic work. Reasonable prices.
Sixth st., bet. Bdwy. and Spring. F or Bdwy. 3026.

Floral Exchange.
Cut Flowers, Floral Designs, Reasonable Delivery.
West 3852. 2126 West Pico. 22815.

TEETH $5.00
Best set (none better, no matter how much you pay), including your choice of material, double suction. Natural Gums, and guaranteed 10 years. $7.00
Gold Crowns $4.00
Bridge Work $4.00
Porcelain Crowns $4.00
Gold Fillings ..... $1.00 up
Gold Inlays ..... $1.00 up
Synthetic Porcelain Fillings ..... $1.00 up
Cement Fillings ..... 50c up
Silver Fillings ..... 50c up
Teeth Treated 50c
Nerve Removed (Painless) $1.00
Teeth Extracted (Painless) 50c
X Ray $1.50
No charge for painless extracting when plate or bridge work is ordered.
ONE PRICE ONLY
The Only Private Dentist in the City Whose Work at Such
REMARKABLY LOW PRICES
NOT A DENTAL PARLOR. A private, high-class, up-to-date, SANITARY dental office, with sterilized instruments and gentlemanly operators whom you will not be ashamed to recommend to your friends.
EXAMINATION FREE
Hours 8:30 to 6:00
DR. FAIRFIELD
350-365 Pantages Theater Bldg.
336 South Broadway. Both Phones.

Get the habit of ordering CRESCENT SPECIAL WEEK-END BRICK ICE CREAM

The jewelry store visitors to California always enjoy
Brock and Company
BROADWAY

Intervention.

ALLIES' WISHES GOVERN JAPAN

Invasion of Siberia Without America's Consent.

Russia Protests China's Action Given Semenoff.

Lansing Denies Our Consent Oppose Bolsheviki.

BY BERNARD FALK.

[PACIFIC CABLE—EXCLUSIVE DISPATCH. [Copyright.]

TOKIO, May 29.—My information, founded on reliable information, is that the Japanese intervention in Siberia waits on conferences now taking place at Washington and that only when they have been concluded will Tokio become the storm activity again.

The position as regards Japan is widely misunderstood. So far the allies have not asked Japan officially to make an important move in Siberia, inasmuch as they have been unable to decide whether intervention would do more harm than good. Japan, as a loyal ally, is in sympathetic consideration of the firmly agreed-upon Allied policy for an Allied expedition to Siberia, which from the very nature of things must be predominantly of Japanese composition. Until definite action is before Japan, public opinion here will not crystallize and no definite event occurs importance cannot be attached to newspaper reports which are admittedly not official for Allied intervention in Siberia.

Except among a few Tokio professors there is no desire to see for a German victory, because the moral and army culture and intelligent ideas are largely German, despite the fact that everybody here talks English. There is considerable admiration for German efficiency achievement, leading in some cases to doubts whether the Anglo-Japanese alliance has not backed the right horse. There is not more enthusiasm for intervention because it is wholly the fault of inadequate and ill-proportioned forces given out to the Japanese people.

It is waste of time and futile to talk to Japan of democracy in terms of high-flown ideals. The average Japanese does not comprehend the meaning of democracy. Essentially practical, the Japanese looks to achievement and cares little that go home are not what they are but what have been done.

SLAVS PROTEST TO CHINA.

[BY ATLANTIC CABLE AND A. P.]

MOSCOW (Sunday) May 26.—The Foreign Minister Tchitcherin has sent another protest to China, charging the Chinese government with officially protecting Semenoff, the anti-Bolshevik leader in Siberia, in his activities against the Soviet power. The note demands that China either prevent Semenoff's troops from using Manchuria as a base for his operations or to permit Soviet troops to cross into Chinese territory and quell Gen. Semenoff. If China considers herself too weak to do so,

In Russia, the Foreign Minister's communication states, has determined once for all to end the present endurable situation on the Manchurian border. Friendly relations with China, however, is expressed in the note, which states that the Soviet government makes this "urgent request."

AMERICA NEUTRAL.

[BY ATLANTIC CABLE AND A. P.]

VOLOGDA (Russia) May 5.—Saturday Ambassador Francis made public a statement from Secretary Lansing denying that American troops aided Gen. Semenoff, anti-Bolshevik leader in Siberia, or any others who are seeking to bring about a counter-revolution in Siberia. The statement says the American government has received appeals from several groups in Siberia, but has ignored them.

Specifically, the United States has refused a request by Gen. Semenoff for assistance from American engineers, and instructed the consul here not to aid the general or his party in any civil war movement. The statement declares the friendly attitude of the United States toward Russia has not changed, and that Russia has not been affected by withdrawal of diplomatic courtesies.

This apparently refers to Russia's refusal to transmit messages between the American embassy and American consuls in Siberia.) In his communication to the Ambassador, Mr. Lansing further:

"The department desires to reflect the friendly purposes of the United States toward Russia. It will remain unaltered as long as Russia does not willingly accept autocratic domination by the Central Powers."

"MORE CAULKING, LESS TALKING," SHIP SLOGAN

SCHWAB PROMISES 500,000 TONS MONTHLY; PRESIDENT DRIVES VICTORY RIVET.

[BY A. P. NIGHT WIRE.]

WASHINGTON, May 30.—President Wilson drove the first rivet in the keel of a 9400-ton steel ship for the Shipping Board on which work started today at the new Hog Island shipbuilding corporation at Philadelphia, Pa.

AGAWAM LAUNCHED.

[BY A. P. NIGHT WIRE.]

NEWARK (N. J.) May 30.—The Agawam, the first of the new standardized fabricated steel cargo vessels built by the Emergency Fleet Corporation, was successfully launched today at the Newark shipyards of the Submarine Boat Company. The vessel has a capacity of 3500 deadweight tons, is 281 feet long and is expected to attain a speed of ten and one-half knots.

"If the American people will back us and have patience, by August we will be putting into commission 500,000 deadweight tons of cargo carrying capacity every month," Mr. Schwab said.

"More caulking—less talking" is the Schwab slogan for shipbuilders.

Mrs. Schwab is credited with crediting her husband with coining the phrase.

COMPOSITE SHIP FLOATED.

[BY A. P. NIGHT WIRE.]

JACKSONVILLE (Fla.) May 30.—The first composite ship, a steel ship to be built for the Emergency Fleet Corporation, was launched here today in the presence of officials of the Shipping Board and Southern Commercial Congress.

N. B. Blackstone
Broadway at Ninth
A May-End Sale OF All Silk Remnants AT HALF PRICE
—You can well afford to buy with a long look ahead when the finest silk fabrics of the season are at half price.
—Included are the season's most fashionable weaves in a half yard up to seven yards.
—There are satins, taffetas, foulards, shantungs, crepe de chines, georgettes, wash silks and so on, covering the whole list of popular silk fabrics.
—There are all colors in the collection and the lengths are just one-half ordinarily asked.
Wool Dress Goods Remnants HALF PRICE
—A wonderfully satisfying assortment of wool remnants, dress lengths. You will find in the lot serges, tricotines, crepes and novelties, all at half price.
Wash Goods Remnants HALF PRICE
—Now is the time to provide yourself with the wash goods you need this summer. Practically all lengths, and all fabrics as Devonshire cloth, Anderson ginghams, voiles, percales and voiles. Also white cottons, such as nainsook, longcloth and batiste—all remnants.
Lining Remnants HALF PRICE
—No matter what your lining needs may be, remember remnants first. It is just possible you will find exactly what you want, and the price will only be half regular. Including silk lining satin, percaline, satine and A. B. C. cloth.
SECOND FLOOR
Drapery Remnants HALF PRICE
—All our high-grade drapery fabrics, provided in remnants or short lengths, go in the May-end sale at half price. There is positively no exception to this ruling, as none will be held back or put away for anyone.
FIFTH FLOOR

Mr. Wad Thought it was Camouflage—but it was Auto-flage! . . . . . By GALE.

City and Environs—California's Costa Rica. Editorials—News—Business—Society—The Drama.

The Times
LOS ANGELES

VOL. XXXVII. FRIDAY MORNING, MAY 31, 1918.—PART II: 8 PAGES. POPULATION By the Federal Census (1910)—319,198 By the City Directory (1917)—390,994

In Shadow of World Crisis, Heroes of 'Sixty-one, 'Ninety-eight, Nineteen-eighteen Tramp Streets Together.

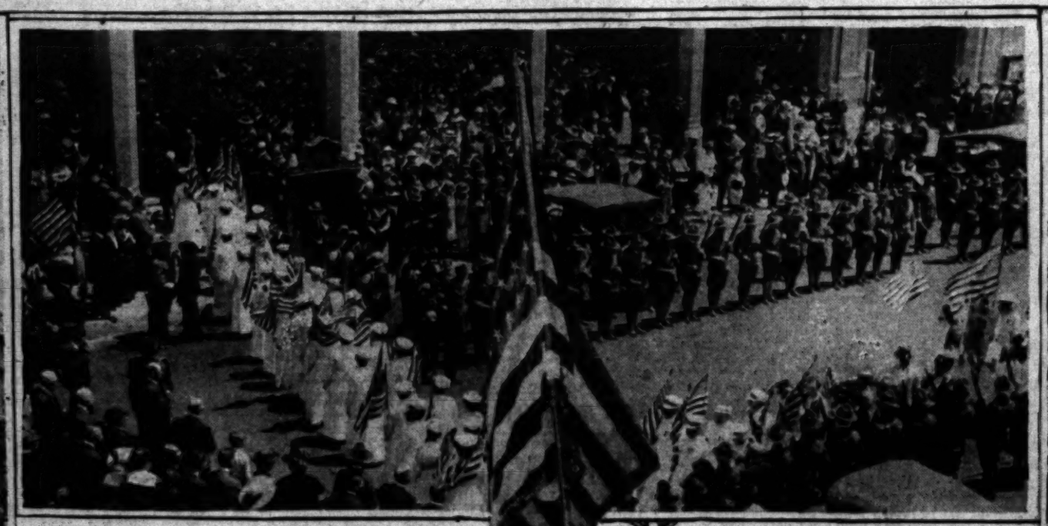

Memorial Day parade (women's patriotic auxiliaries) entering Bible Institute.

136 Field Artillery passing The Times Building. Arrow indicates Col. Faneuf and Mary Pickford, regimental godmother.

D. H. Taylor (left) color bearer, J. E. Coleman color guard, G. A. R. parade.

Bishop Cantwell speaking at Serra tablet unveiling ceremonies Exposition Park.

D. Joseph Coyne responding.

Photographic Glimpses of a New Kind of Memorial Day Observed by Los Angeles Yesterday.

Brought Home.

WAR'S STERN VISAGE ADDS TO SOLEMNITY OF EXERCISES OF MEMORIAL DAY HERE.

Bronzed, Travel-Worn Artillerymen in Khaki, Grandsons of the Veterans of 'Sixty-one, Bring Closer Realization of Meaning of Annual Observance—People Pledge Themselves Anew to War Sacrifice.

A REGIMENT of bronzed and travel-stained artillerymen from Camp Kearny, a part of the great army of the nation that is moving in a ceaseless stream to the blood-drenched fields of Europe, wrote a note of present-day sacrifice into Los Angeles' observance of Memorial Day yesterday. It was a living touch that added a new solemnity to a day that thousands consecrated anew to the memory of our soldier dead by a pledge of self-devotion that democracy may live.

Almost at the same hour as the heroes of 1918 marched through the city streets on the last leg of their long march from Camp Kearny, the no-less heroes of '61 and '98 marched also over the downtown thoroughfares in the annual Memorial Day parade—a much shorter, but not less triumphal one, than that of Kearny's men.

Throughout the day, there was a noticeable absence of the usual picnicking and holiday outings that in recent years have characterized the annual observance. With the nation deep in the greatest war of all time, there was a return to the sober impressiveness of Memorial days of a quarter of a century and more ago. There was that, and the new feeling that future Memorial days will see new graves to be decorated, new names emblazoned in the grateful memory of a nation well served.

DAY FOR TAKING STOCK.

"It was a day for the taking of spiritual and patriotic stock, for the making of patriotic resolves," as a speaker declared at the Bible Institute, where 2500 persons arose at the conclusion of the services of the joint patriotic organizations, to pledge themselves to "that self-sacrifice that shall win the war."

The usual ceremony of honoring the nation's dead by services at the cemeteries was a part of the day's observance. In Calvary Cemetery, for the first time, solemn high mass was said for the repose of the souls of those buried there, with Rev. F. J. Conaty as celebrant; Rev. George Donohoe as deacon, Rev. Joseph McManus as sub-deacon and Rev. Henry Gross as master of ceremonies. Bishop Cantwell presided and Rev. John Cawley spoke, extolling the deeds of our fallen and of our service men now on the firing line in France. Special music was rendered by a choir of twenty voices, while an altar was erected for the occasion in a bower of palm leaves. Solemn high mass was also said during the day at the Church of St. Thomas the Apostle.

VETERANS PARADE.

Crescendoes of cheers of the wartime order greeted the veterans of '61 and '98 and their military escort as they swung into South Broadway from the starting point at Fifth and Hill streets, at 1:45 o'clock yesterday afternoon, on their way to the Bible Institute for the joint Memorial Day services.

"Whoop 'er up, boys," shouted a grizzled veteran of a dozen campaigns. And the spectators did, much to the pride and joy of the "boys" of the Grand Army. As the blue phalanx of America's past battlers for democracy swung down the street, to the rhythmic music of fife and drum, salvos of applause met them everywhere.

As a forerunner of the parade of the artillery men from Camp Kearny thousands were on the streets to greet the veterans of our former wars.

The parade was led by a cordon of police and Grand Marshal W. A. Packard of Robley D. Evans Post, followed by his chief of staff, C. F. Derby of Stanton Post, and his aides, Henry Harrison, Robley D. Evans Post; G. W. Woodward, Kenesaw Post No. 106; C. P. Coloneus, Stanton Post, and F. W. Heidel, of the Sons of Veterans.

The line of march was east on Fifth street to Broadway, south on Broadway to Sixth, west on Sixth to Hope and thence north to the Bible Institute.

Fully 1000 Grand Army members and United Spanish War Veterans were in line, while the military escort comprised upwards of 1500 marchers.

A conspicuous feature of the parade was a huge service flag denoting that 488 sons and grandsons of the G.A.R. veterans are now in the service of their country.

As the marchers platooned into Sixth street they marched between long files of members of the Women's Relief Corps, Ladies of the Grand Army and the Women's Auxiliary of the United Spanish War Veterans, each unit with a large American flag. They later fell in line and marched to the Bible Institute.

The veterans were escorted by three companies of the Los Angeles Home Guards and by members of Roosevelt and Admiral Glass Camps, U.S.W.V.

The full strength of the Los Angeles High School cadets formed the vanguard, immediately behind the marshal and his aides.

In the center of the Grand Army men marched the Veteran Fife and Drum Corps, the fifers playing airs that once reverberated at Gettysburg and along the Rappahannock. Several of the G.A.R. drummers carried with them Civil War drums.

The plaudits of the spectators were also shared with the veterans of '98, represented by Roosevelt and Admiral Glass camps, U.S.W.V.

Three battalions of the newly-organized State National Guard, under the command of Maj. Parker, came in for a noisy reception during the parade.

THOSE IN LINE.

The G.A.R. posts participating, together with their auxiliaries, included Robley D. Evans Post, Kenesaw Post, Bartlett-Logan Post, Stanton Post, Union Circle, Lawton Circle and Columbia Circle, Ladies of the Grand Army, and Jessie Benton Fremont Tent, Daughters of Veterans.

Sons of Veterans: Stanton and Rosecrans camps.

United Spanish War Veterans:

Accident.

ORVILLE CANFIELD SHOT WHILE ON HUNTING TRIP.

Grandson of Late Millionaire Oil Man is Found Dying on Country Road.

PROBABLY fatally shot, Orville Canfield, 17 years old, of No. 1752 West Forty-first place, son of C. O. Canfield and a grandson of the late C. A. Canfield, the oil magnate, was found late yesterday afternoon near the Jersey Dairy, on the Redondo road. The boy was rushed to the California Hospital by University police, where he was operated on by Dr. A. E. Roome.

The police say that employees of the Jersey Dairy were notified shortly after 3 o'clock by two boys, who gave their names as Herbert Miles and Douglas Craig, that a third boy had accidentally shot himself and was lying on the road between Inglewood and Hyde Park. The youth was found and as the boys described, suffering from a peculiar abdominal wound. Miles and Craig disappeared after sending men to aid the wounded lad.

The Canfield boy was unconscious when he reached the California Hospital and no connected statement could be secured from him.

Mrs. J. M. Danziger, aunt of the youth, was with the family at the bedside. She could throw but little light on the affair, except to say that Orville and the two other boys went hunting yesterday morning with the one rifle among them. After Orville was shot, she said, the other youths became so excited that they could give no clear account of what had happened. They went to their homes, she added, and their parents put them to bed. "We hope to get the facts straightened out tomorrow," she said. She spent the night at the hospital.

The .22-caliber bullet entered the abdomen and ranged upward, inflicting a deep and dangerous wound. Dr. Roome said last night that there is perhaps one chance in ten for recovery.

Late last night Motorcycle Officer Stevens found Herbert Miles at No. 1933 West Forty-first place and Douglas Craig at No. 1805 West Forty-third street. They declared that young Canfield shot himself while trying to extricate a jammed cartridge, saying he had the gun over a keg with its muzzle toward him while working over it. The officer also took the statement of Edward Short of No. 1753 West Forty-first place, to whom the boys appealed for aid at the Jersey Dairy. Mr. Short said Canfield told him substantially the same thing before he lapsed into unconsciousness.

(Continued on Sixth Page.)

N. B. Blackstone Co.
Broadway at Ninth

A May-End Sale
OF
All Silk Remnants
AT
HALF PRICE

—You can well afford to buy with a long look ahead to next year when the finest silk fabrics of the season are offered now at half price.
—Included are the season's most fashionable weaves in lengths of a half yard up to seven yards.
—There are satins, taffetas, foulards, shantungs, pongee, crepe de chine, georgettes, wash silks and so on, covering the entire range of popular silk fabrics.
—There are all colors in the collection and the price you pay is just one-half ordinarily asked.

Wool Dress Goods Remnants
HALF PRICE

—A wonderfully satisfying assortment of wool materials in varying lengths. You will find in the lot serges, broadcloths, plaids and novelties, all at half price.

Wash Goods Remnants
HALF PRICE

—Now is the time to provide yourself with all the wash goods you need this summer. Practically all lengths and colors in such fabrics as Devonshire cloth, Anderson gingham, tissue gingham, percales and voiles. Also white cottons, such as pique, organdy, voile, nainsook, longcloth and batiste—all remnants at half price.

Lining Remnants
HALF PRICE

—No matter what your lining needs may be, look at these remnants first. It is just possible you will find exactly what you need and the price will only be half regular. Included are remnants of lining satin, percaline, satine and A. B. C. silks, etc.
SECOND FLOOR

Drapery Remnants
HALF PRICE

—All our high-grade drapery fabrics, providing they are in remnants or short lengths, go in the May-end sale at half price. There positively no exception to this ruling, as none will be reserved, held back or put away for anyone.
FIFTH FLOOR

ESTABLISHED 1880
FRANK J. HART
SOUTHERN CALIFORNIA MUSIC COMPANY
332-334 SOUTH BROADWAY, LOS ANGELES.

One Associates Instinctively the Name
Chickering

With such early factors in our history as *Bunker Hill* and *Faneuil Hall*.

Nearly a century of distinguished service in the course of American Musical Art from a house closely identified with the beginning of American History gives the Chickering a unique position.

At no time in its long and honored history has the products of the famous factory excelled the instruments now being produced.

Your inspection of the new models—*Grands, Uprights* and the *Marvelous Chickering-Ampico*—is cordially invited.

Easy Terms.
We are the exclusive agents.

"Los Angeles' One-Price Piano Store"

"First Patriot."

SERRA TABLET IS DEDICATED.

Knights of Columbus Gift Unveiled in Park.

Speakers Pay Tributes to the Founder of Missions.

Was Led by a Great Ideal, Declares Bishop.

Amid the many and varied Memorial Day events of yesterday the people of Los Angeles and Southern California paused for an hour to dedicate at Exposition Park a memorial tablet presented to the city by the Knights of Columbus, and established as a memorial to Father Junipero Serra, pioneer of civilization in the Southwest.

The bronze tablet was unveiled at the right side of the entrance to the History and Art Building, by Rt. Rev. Bishop John J. Cantwell of the diocese of Monterey and Los Angeles, who spoke briefly, but with utmost conviction.

"Our President has asked us to offer our prayers today for the success of the American Army in France," he said. "It is proper that in praying for victory in such a cause we should call vividly to mind the self-sacrifice of those who laid the foundation for this mighty republic. Junipero Serra came here led by a great ideal. He was a man who spent his life in the service of the people. He combined courage, generosity and self-sacrifice. If he were alive today, he would be an American of Americans. Our President has asked the God of Serra to lead our troops to a victory of principle. We are a people who place principle above expediency, and today, as true American, following in the footsteps of Junipero Serra, we stand ready to sacrifice all that is near and dear to us that democracy may live."

D. Joseph Coyne, Faithful Navigator of the Los Angeles Assembly, Fourth Degree, Knights of Columbus, characterized Father Junipero Serra as the "first patriot of California—the man who dedicated this country to the history of the world." Mr. Coyne formerly presented the memorial tablet to the city, and Ernest Braunton, representing the Park Commission, made a brief speech of acceptance, in which he declared Father Serra was the greatest man who ever had anything to do with the history of California.

The closing address was made by John S. McGroarty, historian of the California missions, who paid a tribute to the life and character of the Franciscan Father, characterizing him as the "first minister, the first merchant, the first educator and the first statesman in California."

"Some of you may not know it," said McGroarty, "but Father Serra established nine of the missions that formed the foundations of our civilization here. During the sixteen years of his life after he came here he taught 14 heathenish races of Indians dozens of the useful trades upon which our modern industries are founded. At the same time, he taught art and music. He lifted the Indians in a single generation to the full civilization of the white man. The missions of Serra's day were greater exponents of skill in trades than our manual arts institutions of today are."

SACRIFICED MUCH.

Frank P. Jenal, Grand Knight of Los Angeles Council, No. 621, Knights of Columbus, read the following extract from a letter sent to the memorial committee by P. J. McGarry, Master, Fourth Degree, Southern District of California:

"In these days, when patriotism calls forth the best of our effort, and demands the greatest of our sacrifice, it is pleasing that the people of our city, in conformity with today's thought and purpose of the President of the United States, should pay homage to him whose sacrifices are an inspiration to us, favored children of the sunny land of California, and paused in reverent retrospect before the name and deeds of one who sacrificed all that life ordinarily holds dear, in order that he might give unto others, less favored than himself, those blessings which were enshrined in his heart as the most beneficent gift of a kindly Creator.

"It is but proper that, in this valley of plenty, in its metropolitan center, there should be erected—humble though it be—a monument paying tribute to the idealism of one who sacrificed much that idealism might flower and bear a benign light unto the crude aborigines, and those of the more favored races who should come after him and his coworkers."

The closing number was "The Star Spangled Banner," sung by Mrs. M. G. Gonsales. Gregory's Military Band furnished patriotic music throughout the programme.

THE INSCRIPTION.

The bronze tablet is attached to a large granite block which stands at the right of the entrance to the History and Art Building. Significantly, it is directly opposite the tablet that was erected to the memory of Cabrillo, the discoverer of California, by the Daughters of the American Revolution.

Upon the Serra memorial tablet is the following inscription:

"Dedicated to the memory of Fray Junipero Serra, founder of the California Mission. The world may and does forget much, but it can never forget him, the gentle, great-souled Franciscan, who brought the light of Calvary to the darkness of a heathen land. Erected by Knights of Columbus, 1918."

The bronze tablet carries a picture of one of the California missions, with palm trees grouped near the entrance. The design was created by A. C. Martin and sculptured by R. Arthur Byrne. The bronze casting was done by Alfred J. Bayer.

(5899)

LETTERS TO "THE TIMES."

[The Times invites strong, clear, bright expression of opinion on current subjects; timely, pertinent and popular. Brevity should be used in order that many may be printed. Anonymous communications are idle. Value is added to such letters by the signing of the writer's true name, which will be withheld if requested. Criticisms of the courts should be temperate. Letters offered for publication should be written in "parliamentary" language, and are subject to editorial supervision.]

Watch the Autos' Wheels.

LOS ANGELES, May 29.—[To the Editor of The Times:] I believe there would be fewer persons hurt by automobiles if, when crossing the streets, they would watch the front wheels. In my opinion, every pedestrian in crossing a street should impress upon himself the importance of watching the wheels of the autos; never mind the driver.

A. PAVELL.

Hotel Rosslyn.

Gas Heaters in Bathrooms.

LOS ANGELES, May 25.—[To the Editor of The Times:] Twice during the past few days you have published letters, in both of which the statement was made that I had introduced an ordinance in the Council to prevent gas heaters in bathrooms.

Permit me to say that I did nothing of the kind, nor was I the one who first drew attention to the matter. The ordinance in question was introduced by the Health and Sanitation Committee, after it had been instructed to do so by the Council as a whole. Personally, however, I do consider that something should be done to prevent the needless loss of life (as many as three in one day) from the use of instantaneous gas water heaters in bathrooms. It is an indisputable and regrettable fact that it is always the innocent tenant, guest or roomer who seems to be the sufferer from the use of these contrivances, and not the owners of same.

JOHN B. REEVES.

OLD "AMATEURS" MEET.

The Fossils, an organization of grown-up boys who used to publish amateur journals in the various cities all over the country in the '70s and '80s, held their fifteenth annual dinner and reunion recently. They took entire possession of Poptin's, at No. 47 Franklin street, and the walls of the big upstairs dining-room were covered with American flags to show that the Fossils stood back of the President in the war. Fossil Josephus Daniels and Fossil James M. Beck both sent letters telling how sorry they were they couldn't come this year.

During the afternoon most of the members visited the Fossils' library on the thirteenth floor of the Sun Building, where the collection of 26,000 amateur papers, first gathered by Edwin Hadley Smith and now belonging to the organization, is kept.

Among the 100-odd Fossils at the dinner were C. Fred Crosby of New York, one of the founders; Henry L. Bryan of Washington, Charles H. Young, former president of the Republican Club and a former District Attorney in Westchester county; Carl Figue, the Brooklyn musician; Will R. Murphy, who used to be dramatic critic on the Philadelphia Telegraph; Leonard E. Tilden of the Department of Labor at Washington; J. M. Slabes of Baltimore, once president of the Fossils; J. Austin Fynes, former general manager of the Keith & Proctor theaters; John F. Walsh, Jr., who was superintendent of buildings under Mayor Van Wyck; F. F. Ives of Philadelphia, inventor of a color process for photography; G. Heidel Louden, Frank J. Martin and I. H. Blanchard of New York.—[New York Sun.

More Money.

NEW FIGURES ROLL UP TOTAL FOR RED CROSS.

"WE ARE not through yet," said Harry M. Haldeman, chairman of the Los Angeles chapter of the Red Cross, announcing figures on results of the drive already computed. "The auditing department has 100 workers preparing the official results, and this will not be ready for ten days. When it is completed, it will very probably show $250,000 subscriptions—the greatest number of individual donations in proportion to population ever made in this country—and pledges totalling $1,500,000."

The figures announced to date for Los Angeles city and branches show the business men's team as leading in amount of pledges with more than $700,000, although in number of subscriptions, the precinct team obtained as many as the other two teams and the branches together. About $14,000 worth of pledges have not yet been classified. The report follows:

	Subscriptions.	Pledged.	Average.
Business men's team	37,826	$ 707,586.38	$18.71
Industrial team	58,754	249,469.71	4.59
Precinct team	121,347	374,706.13	3.09
Branches	28,441	123,180.92	4.34
Total	243,282	$1,474,942.14	$ 6.06
Unclassified	3,815	14,171.00	3.71
Grand total	247,097	$1,489,113.14	$ 6.02

Notice to Charge Customers: All Purchases Charged Today Will Appear on Statements Mailed You June 30th

Hale's End of the Month Sale

Because of the many limited quantities in this sale, We cannot promise to fill telephone, mail or C. O. D. orders. Nor can we guarantee that any item in this ad will last throughout the day.

After a remarkably busy Anniversary Month we now come to the Month End Sale on the very last day of the month. All the odds and ends that have accumulated during our Anniversary Celebration will be closed out on this day—and there are hosts of surprising bargains, bought especially for the occasion. There is every reason why this should be a record-breaking Month End.

$1.50 Imported White Doeskin Gloves 95c

Women's real imported white doeskin gloves, one-clasp style, with pique or prix seams. These gloves are washable and far more durable than silk and fabric gloves. Sizes 5½ to 7. $1.50 values. Month-End specials at just 95c a pair.

White Lamb Gloves $1.19

Women's one-clasp white lambskin gloves, with pique seams and two-toned embroidery or self stitching. Regular $1.75 gloves for $1.19 in the End-of-the-Month Sale.

Mattresses $7.25 $10.00 Values

Felted cotton mattresses in full and three-quarter sizes. Roll edge mattresses covered with fancy ticking. $10.00 values for $7.25 in the End-of-the-Month Sale.

Blankets $3.75 $6.00 Values

Genuine woolnap blankets that measure 66x80 inches. Gray or white. Not more than one pair to a customer.

Bed Spreads $2.00 $2.75 Values

Heavy white crochet bed spreads in large size. $2.75 values for $2.00 in the Month-End Sale.
(Hale's—Fourth Floor)

5c Laces 3c

Filet and torchon laces from ½ to 3 inches wide. Laces that are 5c regularly. Specially priced for the Month-End Sale, 3c a yard.

20c Laces 10c

Cluny and filet edges and bands from 2 to 5 inches wide. 20c regularly. Month-End price, 10c a yard.
(Hale's—Main Floor)

$1.00 Silk Nets 65c

Silk nets in all colors, 40 inches wide. $1.00 is their usual price. 65c in the End-of-the-Month Sale.

20c Maline 5c Yd.

Waterproof maline and silk veilings that are worth up to 20c. Month-End bargains at just 5c a yard.

$1.25 Auto Veils 50c

Chiffon auto veils in all popular colors and shades. $1.25 values. 50c in the End-of-the-Month Sale.
(Hale's—Main Floor)

$1.00 Neckwear 50c

White Georgette crepe collars with lace and medallion trimming. Styles that are fashionable and new, worth $1.00. 50c in the End-of-the-Month Sale.

To 50c Neckwear 15c

Pretty collars made of white and colored organdy, embroidered and lace-trimmed. Many of them sell regularly at 50c. Specially priced for the Month-End Sale, 15c.

10c Handkerchiefs 5c

Women's lawn and cambric handkerchiefs, hemstitched, with colored or plain white embroidery in corners. 10c handkerchiefs for 5c in the End-of-the-Month Sale.

Coats' Thread 7 Spools 25c

Black and white in all numbers. 2000 spools have been set aside for the End-of-the-Month Sale. Limit, seven spools to a customer.

—Silk Thread—100-yd. spools. The same size and quality that sells regularly at 12c. Black, white and colors. Limit, 2 spools. Each..... 7c

—Stickerel Braid—In all colors. Regular 10c bolts for..... 7½c

—Safety Pins—The Defender brand. Regularly 5c. Sale price..... 3c

—Dress Shields—Regularly 25c. Special..... 15c

—Pearl Buttons—Fancy and plain. 16c cards..... 5c

—Bias Tape—The Regent brand, in various widths. Regular 10c and 15c bolts for..... 5c

—Children's Hose Supporters—All sizes. Black and white. 15c values..... 6c

—Darning Cotton—J. & P. Coats' black, white and tan. Limit, 4 spools to a customer. The spool..... 2½c
(Hale's—Main Floor)

C. M. C. Crochet Cotton 7½c

A big shipment has come just in time for the Month-End Sale, including all colors and all numbers. Desirable both for crocheting and tatting. 10c a spool is the regular price. 7½c in this sale.

—Crochet Cotton—J. & P. Coats' silk-finished crochet cotton in all colors. (We reserve the right to limit quantity to any one customer.) 5c spools for.... 3½c

—Scarfs and Shams—Made of good linen-finished muslin, with lace edges and centers.... 15c

—Shams and Centerpieces—Of Nottingham lace. 35c values for..... 25c

50c Bath Towels 35c

Large size, good quality Turkish bath towels in blue-and-white and pink-and-white combinations. The ends left unfinished for crochet or embroidery. Worth 50c. Sale price, 35c.

$3.50 Bathing Suits $2.95

Women's knit bathing suits, black trimmed with blue, green and rose. $3.50 values for $2.95 in the Month End Sale.
(Hale's—Third Floor)

Hosiery Specials

—Silk Stockings—For women. Full fashioned and reinforced. Black and white. The regular $1.50 grade. Because of slight imperfections we offer them in the Month-End Sale at..... 95c

—Out Size Silk Hose—For women. Full fashioned heavy thread silk hose, in black only. $2.00 values for..... $1.25

—Black Cotton Hose—For women. The Bureon brand, that sells regularly at 35c. Sale price..... 25c

—Cotton Hose—For women. Black and white. Special Month-End price..... 15c

—Children's Hose—Medium weight, in black only. Sizes 5 to 9½. 3 pairs for..... 50c

—Children's Hose—Light weight silk lisle in black only. Sizes 5 to 9½. The pair.. 29c
(Hale's—Main Floor)

Ribbons

—25c Ribbons — Plain taffetas, moires and fancy Dresdens in widths up to 5 inches. Month-End price, the yd.. 15c

—15c Ribbons—Plain satins, taffetas, checks and stripes in widths up to 4½ inches. Month-End bargains at..... 5c

—10c Ribbons—Plain satin and taffeta ribbons. Specially priced for the End-of-the-Month Sale, yard..... 3c

—35c Ribbons—Plain satins and moires in widths up to 4½ inches. In a splendid assortment of colors. Sale price, the yard..... 19c
(Hale's—Main Floor)

10c Toilet Soaps 4 Cakes 25c

Well-known brand of cocoa almond toilet soap that sells regularly at 10c a cake. In the Month-End Sale we offer 4 cakes for 25c. Limit, 4 cakes to a customer.
(Hale's—Main Floor)

Untrimmed Shapes, Ready to Wear Hats $1.49

Untrimmed shapes and ready-to-wear hats that have been selling at various prices up to as high as $4.95. A big collection left from our Anniversary Sale reduced to $1.49 to close them out in the Month-End.

Trimmed Hats $5.00 to $6.50 Originally $2.95

We have selected a big assortment of trimmed hats from our regular $5.00 and $6.50 lines, to be offered as a leader for the End-of-the-Month Sale at $2.95. The styles are smart and up to date—and in the assortment you will be sure to find one that will exactly suit you—the saving is decidedly worth while.
(Hale's—Second Floor)

Sugar and Creamers Cut Glass—25c

Glass sugars and creamers, with a small and attractive cut design. 50c is their regular price. Also silver-plated bonbon dishes. Month-End price, 25c.
(Hale's—Main Floor)

1.50 Sheets 81x90 and 81x99 Ins. $1.23

Sheets that are seamless and full bleached. There is only a limited quantity, so not more than four can be sold to a customer at the special Month-End price.

—45c Pillow Cases—Made of heavy, firm muslin. 45x36-inch size. Sale price..... 35c

—75c Sheeting—Bleached sheeting of the well-known Poppy brand. 9-4 width... 65c

—35c Muslin—Full bleached muslin, a yard wide. Sale price..... 25c

—18c Mosquito Bar—Black only. Specially priced for the Month-End, yard..... 12½c

—10c White Bunting—24 inches wide. Short lengths. Limit, 10 yards. Sale price.... 5c

75c Table Damask 59c

Mercerized table damask, 64 inches wide, full bleached. Floral and conventional designs.

—Table Napkins—Pretty patterns and good weight. Very special, ½ dozen..... $1.00

—40c Linhuck Towels—Hemstitched towels of fine quality. Sale price..... 29c

—45c Bath Towels—Heavy weight Turkish towels, large size. Sale price..... 35c

—25c Toweling—Crash toweling of a strong, heavy weave. Sale price, the yard..... 19c
(Hale's—Main Floor)

45c Crepe 25c

Figured crepe for dainty summer frocks for women and children. 36 inches wide. Worth 45c. Featured in the Month-End Sale at 25c yard.

50c Lace Cloth 35c

Plaid lace cloths that make exquisite summer waists and frocks. 36 inches wide. It is usually 50c. A rare bargain in the End-of-the-Month Sale, at 35c a yard.

25c Dress Voiles 17½c

Dress voiles in an assortment of pretty figured and striped patterns. 27 inches wide. Worth 25c. Sale price, 17½c a yard.

35c Jap Crepes 29c

White and colored stripes. Popular for dresses, sport skirts, middy blouses, etc., etc.
(Hale's—Main Floor)

Adjustable Dress Forms At Special Prices

Today we quote special Month-End prices for these Model Dress Forms. The home dressmaker or the professional dressmaker will be glad of this opportunity.

The Forms are adjustable with patent self-locking devices that eliminate the necessity of reaching inside the form to loosen the various sections.

25c Will Put One in Your Home

—Ask for particulars.

Model No. 412 ($12.50 value)...$9.85
Model No. 416 ($15.00 value)..$12.50
Model No. 423 ($20.00 value)..$17.50

Silk Foulards $1.09

These are regular $1.50 to $1.75 silks, all-silk foulards in figured and dotted patterns. Also striped dress satins. 36 inches wide. A special feature of the End-of-the-Month Sale, $1.09 a yard.

$1.75 Georgette Crepe $1.29

Another big shipment of these wonderful Georgette crepes has arrived just in time for the End-of-the-Month Sale. Thirty-five different colors, including plenty of black and white. 44 inches wide.

$1.25 and $1.50 Silks 79c

Broken lines left from our Anniversary Sale. Black foulard poplins with white dots and plain all-silk satins in light blue, reseda and cardinal; silk poplins in plain colors; also satin and taffeta weaves in plaids and stripes.

$1.50 Crepe de Chine 98c

One of the chief attractions of the End-of-the-Month Sale will be this lot of regular $1.50 crepe de chines that we shall offer at 98c. They are all silks and 40 inches wide. Every color in the assortment, as well as black and white.

Satin and Taffeta, $1.39

Plain satins and plain taffetas in rich qualities that are very special at $1.39. There are black, white and all colors in this sale. 36 inches wide. Now is the time to buy the materials for your new summer frocks.
(Hale's—Main Floor)

Reduced prices on garments from our own stocks and special purchases made especially for this sale combine to afford a host of wonderful bargains in women's coats, suits and dresses.

Dresses $8.75

Including many that are worth up to $19.50. Fashionable dresses of taffeta, satin, crepe de chine and foulard in fashionable colors. A wonderful collection in the Month-End Sale at $8.75.

Dresses at $13.75

Including values up to $25.00. The size range at this price is remarkable, ranging from 14 years for misses to 52 bust measure for stout women. Rich taffetas, Georgette crepes, satins, crepe de chine and foulard in all colors. A big Month-End feature at $13.75.

Suits at $9.75

Worth $13.00 and $17.50. Serviceable styles in shepherd checks, fancy checks and French serges, in navy, gray, tan and blue.

Suits at $16.75

They are worth $19.50 to $25.00. Smart high-waisted effects, as well as conservative tailored models. Made of all-wool serges, fine wool shepherd checks and pretty mixtures.

Coats at $9.75

Silk coats worth up to $16.50—satins, taffetas and novelty silks, hardly two alike. Also coats of all-wool tweeds, velours, plaids and checks that are worth up to $15.00.

Coats at $14.75

Especially handsome models of heavy wool Jersey, others of all-wool velours, tweeds, serges and poplins. Very much underpriced for the End-of-the-Month Sale.
(Hale's—Second Floor)

Delighted With Their Enlarged Portraits

Customers are delighted with the pictures they had enlarged. They say the work is the best they have ever seen and the prices the most reasonable charged for these high-class enlargements. Come and see the work for yourself. We have a large number of customers' pictures on display. Bring your photo.

Bust Style Portrait Enlarged from Any Clear Photo, Tintype or Kodak.. 19c

If you desire India ink or pastel finish the price is somewhat higher. This offer is open for a limited time only, so don't delay. 4th Floor.

Hale's GOOD GOODS
541-543-545 S. BROADWAY

HALE'S END-OF-THE-MONTH SALE

Knit Underwear

—Women's Vests—Summer weight Swiss ribbed vests, with low necks and no sleeves. 20c values, in the Month-End Sale..... 10c

—Women's Knickerbockers—Jersey cotton knickerbockers in flesh and white. 85c regularly. Sale price..... 50c

—Women's Union Suits—Fine Jersey ribbed cotton union suits, with V-neck and tight knees. 75c values for..... 49c

—Women's Vests — With square neck and wide shoulder straps. 25c regularly. Specially priced for the Month-End..... 15c

—Athena Union Suits—For women. Fine quality, worth $1.25. Sale price..... 95c

—Boys' Union Suits—Knit cotton union suits, in drawer and waist style. All sizes. 50c values for..... 39c
(Hale's—Third Floor)

To $5 Corsets $2.95

Henderson, Thomson and Nemo corsets, discontinued models. Various styles in broken size ranges. Up to $5.00 corsets, in the Month-End Sale, $2.95.

—Up to $3.00 Corsets—Madam Grace and Warner corsets, not all sizes. Odds and ends specially priced for the End-of-the-Month Sale..... $1.75

—To $1.50 Corsets—Well-known makes in good styles. Made of pink or white coutil and fancy repp. Good assortment of sizes from 19 to 36. Sale price..... $1.00

—To $1.50 Brassieres—Gossard brassieres, samples and discontinued styles. Handsome styles, some very elaborately trimmed..... 69c

—Brassieres—In neat lace and embroidery trimmed styles. Sizes 36 to 44. Month-End specials at..... 29c

Combinations 95c $1.25 to $1.75 Values

Women's envelope chemises and drawer combination suits, including some Marcella combinations. Some were originally $1.50, $1.65 and $1.75. At 95c they will be one of the leading attractions in the Month-End Sale.

—Undermuslins—Women's gowns, petticoats, envelope chemises, corset covers and drawers, in lace and embroidery trimmed styles. 75c values for..... 50c

—Women's Athletic Union Suits—Made of cross-bar and batiste. $1.50 and $1.75 values for..... $1.39

—Crepe Bloomers — For women. Elastic waist and knee. 65c values..... 49c

—Corset Covers—Lace and embroidery trimmed styles. 25c values..... 15c

—Camisoles—Jap silk, trimmed with lace. 89c values. Sale price..... 65c

—Children's Gowns—Slipover styles of good quality muslin. 2 to 4-year sizes..... 19c
(Hale's—Third Floor)

$1.25 Bungalow Aprons 75c

Neat styles made of light and dark colored percales. A small lot worth $1.25. Specially priced for the Month End Sale, 75c.

Unusually Good Looking Aprons $1.49

Open front styles that serve for apron-dresses. Made of especially pleasing plaids and stripes, set off with large collar and wide belt. $2.25 values for $1.49 in the End of the Month Sale.

—$2.00 House Dresses—Attractive styles of striped repp and chambray, some are smocked. Sale price..... $1.50

—$1.25 Black Sateen Bloomers—For women. Elastic waist and knee. All lengths. Special Month-End price..... 89c

—$3.50 Silk Petticoats—Messaline petticoats with pleated flounce and fitted waist. Good lengths. Sale price..... $2.95

$5.00 White Skirts $3.95

Smart styles in white gabardine wash skirts for summer. Gathered at the back and set off with pockets and wide belt. Worth $5.00. A Month End bargain at $3.95.

$2.95 Khaki Dresses $1.95

Just what you'll want if you're going to spend your vacation at the mountains. Good looking styles. $2.95 values, $1.95.

$5.00 and $6.00 Silk Waists $3.95

Beautiful Georgette crepe and crepe de chine blouses specially priced for the Month-End Sale. Many of the Georgette crepe blouses are embroidered and beaded. $5.00 and $6.00 values for $3.95.

$3.95 Blouses $2.65

Blouses of Georgette crepe and crepe de chine, in all colors. Tuck, embroidery and lace for trimmings. Special Month-End price, $2.65.

$2.95 Crepe de Chine Blouses $1.95

Handsome blouses of heavy crepe de chine, hemstitched. Choice of white and flesh color. Sizes as large as 44. They'd be considered remarkably good values at $2.95. At $1.95 in the End-of-the-Month Sale they are wonderful.

Crepe Smocks $1.25

Smocks for girls of 14, on up to size 44 for women. Open-front style, with long sleeves, large collar and belt—made of striped crepe. $1.75 values, $1.25 in the Month-End.

New Smocks $1.95

Sleeveless smocks of rose, blue and pink voile, with white pique collars. Sizes 36 to 44 for women. $3.00 values, $1.95 in the End-of-the-Month Sale.
(Hale's—Third Floor)

$2.50 Lingerie Waists $1.65

Popular styles, made of fine materials and trimmings. Some have large collars, others have the new roll collars. All sizes up to 44. $2.50 is what they are worth. End-of-the-Month Sale price, $1.65.

$1.25 Waists 85c

Embroidery and lace-trimmed summer blouses of voile. Styles that are dainty and pretty. Sizes as large as 46.

Lingerie Waists 69c

This item is one of the leaders of the Month-End Sale, so remarkably low is the price. Plain white and some in colors.

Children's Middies 69c

Children's white middies in regulation style, with short sleeves. Sizes up to 14 years.
(Hale's—Third Floor)

Children's Coats Samples at Half Price

Girls' coats of silk poplin, serge, checks and mixtures. 2-year size. Sample coats at half price in the Month-End Sale.

Girls' $7.50 Coats for..... $3.75
Girls' $10.00 Coats for..... $5.00
Girls' $12.50 Coats for..... $6.25
Girls' $15.00 Coats for..... $7.50
Girls' $20.00 Coats for..... $10.00

Coats for the Little Tots

Also a sample line of coats for the little tots of 2 to 6. Silk poplins, black and white checks, novelties and plain colors in all wool materials. Half price.

$4.50 Coats, $2.25 $8.00 Coats, $4.00
$6.00 Coats, $4.50
$10 Coats, $5.00 $15 Coats, $7.50

—$3.95 White Dresses—For girls of 2 to 14 years. Bargains at..... $1.50

—$6.00 Silk Dresses—Taffetas and messalines, in 2 to 14 years. Sale price..... $5.00

—75c Gingham Dresses—For tots of 2 to 6 years. Ginghams in plaids, checks and plain colors..... 59c

—Boys' Rompers—Of white pique, 2, 4 and 6-year sizes. A few blue and tan in 2-year size. $1.25 values..... 75c

—Girls' Overalls—Made of good blue percale, with plaid trimming..... 75c

—Sassy Jane Coveralls—For girls of 6 to 14 years. Plain chambray, trimmed with plaids. $1.00 values..... 85c
(Hale's—Third Floor)

$32.50 Brussels Rugs $22.50

9x12-ft seamless Brussels rugs in Oriental patterns. $32.50 in the Month End Sale. And remember, 25c will put one in your home if you join our Accommodation Club.

—$35.00 Axminsters—Beautiful rugs in floral patterns. 8¾x10½-ft. size. Special Month-End price..... $27.50

—$37.50 Velvet Rugs—Floral rugs in the 9x12-ft. size. Oriental patterns and colors. Sale price..... $29.75

—$55.00 Body Brussels Rugs—In light chintz designs. Specially priced for the Month-End Sale..... $29.75

—$47.50 Axminsters—With a rich high pile, 9x12-ft. size. Oriental patterns, in handsome colors. Sale price..... $37.50

$20.00 Axminster Rugs $12.50

Heavy Axminsters in size 4½x9 ft. Oriental and floral patterns in good colors. $20.00 values for $12.50 in the Month End Sale.

—$9.00 Wool and Fiber Rugs—Splendid designs in all colors, in 12-ft. size. Special Month-End price..... $6.00

—$12.00 Congoleum Rugs—The 9-ft. 12-ft. size, in handsome designs and colors. A feature of the Month-End Sale..... $7.95

—$6.75 Velvet Rugs—Rich blends in Oriental patterns. 9x12-ft. size. Sale price..... $5.00

—$4.50 Velvet Rugs—Medium size. Witton velvet rugs in Oriental patterns. 27x54-inch size. Sale price..... $3.75

—$1.75 Grass Rugs—Best quality 9-thread, in the 27x54-inch size. Brown and green are the colors. Sale price..... $1.25
(Hale's—Fourth Floor)

Drapery Specials

—$1.00 Cretonnes—High-grade cretonnes with a linen finish. Handsome patterns. Sale price..... 69c

—75c Cretonnes—A dozen remarkably pleasing patterns to choose from. Sale price..... 39c

—75c Filet Curtain Net—White or ivory colored. Neat designs. 36 inches wide. Sale price, yard..... 39c

—75c Curtain Madras — Figured patterns in rich color combinations. 36 inches wide. Sale price..... 39c

—40c Curtain Swiss—Embroidered in small dots and figured. 36 inches wide. Sale price, the yard..... 25c

—30c Curtain Scrim—Fine quality, in white and ecru. 36 inches wide. In the Month-End Sale..... 20c

—35c Curtain Marquisette—White, ivory and ecru. 36 inches wide. Sale price, the yard..... 19c

—20c Curtain Scrim—With a pretty colored border. 36 inches wide. Sale price, the yard..... 10c

—20c Curtain Scrim—White and ecru colored. 36 inches wide. Specially priced for the End-of-the-Month Sale..... 9c

HALE'S END-OF-THE-MONTH SALE

The Pinkest Automobile Section in the Sunday Times.

ONE of the Exclusive Features in the Sunday Times is Its CHECKER COLUMN

The Only One!

The Only Rotogravure Newspaper Press West of the Rocky Mountains Installed by "The Times"

The Times' year-out advertising premacy is the legitimate sult of its circulation periority.

Hundred and Forty-t

VALIANT KEARN INVADES LOS

Begrimed, Fighting "H a Big Ovation by T After Long M

LOS ANGELES was given one of its greatest thrills of the war yesterday afternoon when the One Hundred and Forty-third Field Artillery of the Sixty-fifth Brigade, from Camp Kearny, paraded to Exposition Park.

Triumphantly the five batteries entered the city shortly after 1 o'clock and reached their destination two hours later. Dusty and begrimed after the longest march ever made by artillery troops in California, the fighting horsemen presented a picture that can never be forgotten by the thousands who banked the streets from curbs to buildings.

While the riders were continuously applauded, everybody was serious. Not a smile shone upon the faces of soldier or spectator. The troopers wore looks of grim determination, the kind of determination that has thrown deadly fear into the hearts of the Hun and which spells ultimate victory for the United States and her allies.

After such a long march—170 miles—and lasting four days, it was expected that the men would come into the city tired and worn. Quite to the contrary, they showed every evidence of unlimited "pep," the horses and mules being just as lively.

Straight as arrows the officers and men rode by, all seemingly concerned only in the ultimate objective. That one day they will ride just as triumphantly into Berlin was the audible hope expressed as the fine-looking set of artillerymen passed.

GREETED BY OFFICIALS.

The regiment was greeted at the city limits on Stephenson avenue by Mayor Woodman, who was accompanied by members of the city council, Board of Supervisors and the police department. A squad of mounted police led the way through the city.

Col. Ralph J. Fansuf, commanding the regiments, was at its head, with Mary Pickford, very fair, flowing over dainty shoulders and a smile for everybody, riding at his side. Then came the magnificent regimental band, playing martial airs and lending much to the impressiveness of the occasion.

There were five batteries, all trained to the last notch. It took more than half an hour for them to pass a given point. No one was fleet and every kind of vehicle used in the making of a twentieth century war caravan was in the line.

There were many guns of the four-inch caliber, commonly known as cannons, a large number of them camouflaged with varicolored paint. Caissons, supply wagons, hospital wagons and water wagons were present in large numbers, and, as they rattled over the streets spectators admired, but also shuddered. Some way or other the whole picture was the vivid.

ROUTE OF TRAVEL.

Leaving Stephenson avenue, the artillerymen rode via Seventh street to Boyle avenue, thence to First street, over to Broadway, down to Main, to Jefferson, over Figueroa to Exposition Park.

The horsemen were particularly interesting to Los Angeles folks because so many of them are Angelenos. Among them is Capt. Al Waddell, former automobile editor of The Times, who rode at the head of Battery E. Fred Frank, formerly active in local politics, also was cheered lustily by hundreds of his admiring friends.

Arriving at Exposition Park the regiment immediately went into field quarters, to remain for four days. Thousands of friends surged through the park to give the men the welcome they deserved.

The visiting artillerymen will find Los Angeles keeping open house for them today, tomorrow, Sunday and up to the time of their departure on Monday for the return march to Camp Kearny. Many entertainments have been arranged for the regiment as a whole and for battery by battery, and, under the auspices of the Soldiers' and Sailors' Welfare Commission, arrangements have been made with the various city theaters to extend complimentary admission to their playhouses.

A large number of privates of the regiment were guests of the Enlisted Men's Club at supper and entertainment in the Trinity Hotel Building last evening.

The two dining-rooms of the club were thronged with the He-men, and a short entertainment was offered while they ate. Afterwards pianos were the objectives of most of the soldiers, and the Trinity Building quivered from foundation to dome with martial singing. Mrs. M. J. Connell was in charge of the reception, and many other enlisted men in town assisted her in giving the Camp Kearny hikers a good time.

TODAY'S PARADE.

This afternoon the regiment will do most of the entertaining itself, parading the business district for the Friday Morning Club, which will put on a pageant at the Majestic theater tomorrow afternoon and evening for the benefit of the Red Cross.

Following is the route of the parade:

Starting from Exposition Park about 1:00 p.m., proceeding north on Figueroa to Washington, east on Washington to Grand, north on Grand to Tenth street, east on Tenth street to Broadway, north on Broadway to First street, east on

Everywhere.

EXPRESS MERGER SPEED UP DE

WHEN the express merger just authorized by Director-General of Railroads McAdoo is fully effective, shortly after July 1, there will be only one general express office in the various cities and towns, and all the men, wagons, automobiles and trucks will be pooled. Under the new name, Federal Express Company, a complete rerouting of all lines will be made to increase the speed between the East and West, and, in fact, all over.

All of the men now working for the various companies will be retained, if they desire, and as fast

Hundred and Forty-third.

ALIANT KEARNY UNIT INVADES LOS ANGELES.

egrimed, Fighting "He-men" Given a Big Ovation by Thousands After Long March.

OS ANGELES was given one of its greatest thrills of the war yesterday afternoon when the Hundred and Forty-third Field illery of the Sixty-fifth Brigade, Camp Kearny, paraded to Ex- tion Park.

Triumphantly the five batteries ered the city shortly after 1 lock and reached their destina- two hours later. Dusty and be- ned after the longest march ever de by artillery troops in Califor- , the fighting horsemen presented picture that can never be forgot- by the thousands who banked streets from curbs to buildings.

While the riders were continu- ly applauded, everybody was se- ss. Not a smile shone upon the es of soldier or spectator. The ners wore looks of grim deter- nation, the kind of determination hat has thrown deadly fear into the arts of the Hun and which spells imate victory for the United States d her allies.

After such a long march—170 iles—and lasting four days, it was pected that the men would come into the city tired and worn. Quite the contrary, they showed every idence of unlimited "pep," the rses and mules being just as lively, straight as arrows the officers and men rode by, all seemingly concerned ly in the ultimate objective. That ne day they will ride just as tri- mphantly into Berlin was the audi- ble hope expressed as the fine-look- g set of artillerymen passed.

GREETED BY OFFICIALS.

The regiment was greeted at the ty limits on Stephenson avenue by yor Woodman, who was accom- anied by members of the City Coun- l, Board of Supervisors and the olice department. A squad of ounted police led the way through e city.

Col. Ralph J. Faneuf, commanding e regiments, was at its head, with ary Pickford, curls flowing over r shoulders and a smile for erybody, riding at his side. Then me the magnificent regimental and, playing martial airs and lend- g much to the impressiveness of e occasion.

There were five batteries, all ined to the last notch. It took ss than half an hour for them pass a given point. No one was ssed and every kind of vehicle used the making of a twentieth cen- ry war caravan was in the line.

There were many guns of the four- inch caliber, commonly known as ooms, a large number of them ncumbered with varicolored paint. mmy wagons, supply wagons, hospital ooms and water wagons were pres- nt in large numbers, and, as they ssed over the streets, spectators mmured, but also shuddered. Some ay or other the whole picture was lovely.

ROUTE OF TRAVEL.

Leaving Stephenson avenue, the rtillerymen rode via Seventh street Boyle avenue, thence to First reet, over to Broadway, down to ain, to Jefferson, over Figueroa to xposition Park.

The horsemen were particularly teresting to Los Angeles folks be- use so many of them are Angeles. Among them is Capt. Al Wad- ell, former automobile editor of the Times, who rode at the head of attery E. Fred Frank, formerly tive in local politics, also was heered lustily by hundreds of his dmiring friends.

Arriving at Exposition Park the giment immediately went into field uarters, to remain for four days. housands of friends surged through e park to give the men the wel- me they deserved.

The visiting artillerymen will nd Los Angeles keeping open house r them today, tomorrow, Sunday nd up to the time of their depart- re on Monday for the return march Camp Kearny. Many entertain- ents have been arranged for the giment as a whole and for battery nits, and, under the auspices of the oldiers' and Sailors' Welfare Com- ission, arrangements have been ade with the various city theaters o extend complimentary admission o their playhouses.

A large number of privates of the giment were guests of the Enlisted en's Club at supper and entertain- ent at the Trinity Hotel Building st evening.

The two dining-rooms of the club ere thronged with the He-men, and abaret entertainment was offered hile they ate. Afterwards pianos ere the objectives of most of the oldiers, and the Trinity Building livered from foundation to dome ith martial singing. Mrs. M. J. unnell was in charge of the recep- on, and many other enlisted men town assisted her in giving the ung Kearny hikers a good time.

TODAY'S PARADE.

This afternoon the regiment will ve most of the entertaining itself, ending the business district for e Friday Morning Club, which will ve on a pageant at the Majestic heater tomorrow afternoon and ening for the benefit of the Red oss.

Following is the route of the rade:

Starting from Exposition Park st 1:00 p.m., proceeding north Figueroa to Washington, east on ashington to Grand, north on rand to Tenth street, east on enth street to Broadway, north on roadway to First street, east on First street to Spring street, south on Spring and Main to Jefferson, west on Jefferson to Figueroa, south on Figueroa to Exposition Park.

This evening the men of Battery F, the Los Angeles unit, will be given a dance at the Abbey Hotel.

OTHER ENTERTAINMENT.

While Battery F is dancing, the men of the other batteries will mostly amuse themselves attending the theaters, the entrance tickets to which will be their uniforms. The theaters that have extended invitations to the men to be their guests include the Alhambra, Clune's Broadway, Auditorium, the Empire, Garrick, Grauman's, Liberty, Miller's, the Regent, Optic and Tally's.

Tomorrow morning, as a diverting prelude to their big field maneuvers at Exposition Park in the afternoon, the regiment will be the guests of the Orpheum management at a complimentary performance to begin at 10 o'clock. The performance will be free to all the officers and men, and only soldiers in uniform will be admitted to any part of the house. If there is space left after the One Hundred and Forty-third has been accommodated, any other soldiers and sailors in uniform will be welcomed.

It is believed that Maj.-Gen. Strong, commander of the Sunshine Division, will be present with his staff. A telegram was received from Gen. Strong yesterday by Col. E. C. Bray, local manager of the Orpheum, accepting the invitation to attend. Mayor Woodman also will be present and will deliver a short address.

From the long list of talent in the Orpheum ranks, a selection has been made of seven acts, which will permit of a performance lasting nearly two hours. The list of acts includes the Savages, "the shooting stars;" Percy Bronson and Winnie Baldwin, Edwin Arden and his company in "Trapped," Yates and Reed, Kathryn Dahl and Charles Gillen, Millicent Mower and Verea Verel. Every other actor on the bill was equally anxious to entertain, and when it was not found possible, they formed a troupe of their own and will motor down to the harbor to entertain the sailors at the base there.

Tomorrow evening a grand regimental ball will be given in Shrine Auditorium, arrangements for which have been made by the Ladies' Auxiliary to Battery F and the Headquarters' Company. The reception committee will be headed by Capt. and Mrs. H. L. Powell, Jr., and those receiving will be Col. and Mrs. Ralph Faneuf, Capt. and Mrs. H. L. Powell, Jr., Judge and Mrs. Hugh Crawford, Mr. and Mrs. Hugh Harrison, Mr. and Mrs. Russell Vail, Mr. and Mrs. Skelton, Mr. Roe, Mrs. Allman, Dr. and Mrs. E. E. Sherrard, Mrs. Agnes Scudder, Miss S. Vaught, Miss May Allman, Mrs. Diamond and all other members of the Ladies' Auxiliary.

Regimental services will be held Sunday forenoon at Temple Auditorium. Chaplain Fred Thompson, noted University of Pennsylvania athlete, will deliver an address and will be assisted by Rev. J. Whitcomb Brougher and soloists from the regimental and the Temple choirs. The members of the regiment will occupy a reserved section of the Auditorium and the general public will be invited to occupy the remainder of the seats.

On Monday the city of Venice will present its key to the visiting soldiers. All the concessions will be free and there may be a great ball in the evening if the regiment does not start back too soon.

CONCERTED DRIVE FOR WAR STAMPS PLANNED.

LOCAL OFFICIALS PREPARE TO OBSERVE NATIONAL "PLEDGE DAY."

Los Angeles city and county must pledge the purchase of $15,000,000 in War Savings Stamps during the remainder of the year. Two billion dollars must be raised in the United States. President Wilson has set June 28 as National Pledge Day, and on that day throughout the entire country every loyal man and woman will be asked to make a pledge to purchase a stipulated number of War Savings Stamps before the close of 1918.

It is expected that the entire $2,000,000,000 will be pledged in one day, and the plan necessitates the greatest efficiency in organization and campaign work.

Motley H. Flint, city and county chairman for Los Angeles of the National War Savings Committee, will direct the local drive for $15,000,000. The work will be done through a plan which embodies the organization of a war savings society in every precinct in Los Angeles. Every loyal member within these precincts will be called upon to make his pledge.

Mrs. J. T. Anderson, chairman of the City Council of Defense, whose splendidly-organized precinct committees, working under Federal authority, have done such excellent work in the second and third Liberty Loan drives, will aid in the great democratic plan of enlisting the support of the citizens as a whole. June 4 Mrs. Anderson has arranged to call together the chairmen of her 800 precinct committees at a big "instruction" meeting to be held at the Alexandria at 2

Everywhere.

EXPRESS MERGER WILL SPEED UP DELIVERIES.

WHEN the express merger just authorized by Director-General of Railroads McAdoo is effective, shortly after July 1, there will be only one general express office in the various cities and towns, and all the men, wagons, automobiles and trucks will be pooled. Under the new name, Federal Express Company, a complete rerouting of all lines will be made to increase the speed between the East and West, and, in fact, all over.

All of the men now working for the various companies will be retained, if they desire, and as fast as possible all the old names will come off the wagons and the new name will go up.

Fast service will replace all the delays and inefficiencies of the past, according to a statement given out in Washington yesterday by the president of the new company, George C. Taylor, formerly vice-president of the American Express Company. Railroad administration officials will insist that heavy freight cars and immense tonnage, which has been carried by the express companies in express and freight cars on passenger trains, be eliminated. Also all embargoes and delays must be cleaned up and the companies be compelled to give good service.

BOMB BLOWS UP WHEN OPENED.

Only It Wasn't that Kind of a Bomb Nor a Blowing-up.

Word that a bomb filled with a new kind of explosive had been found in a vacant store at Seventh and Main streets, yesterday, sent a fast police car, in charge of Detective Sergeants Beaumont and Roberts, clanging through the downtown streets while the One Hundred and Forty-third Field Artillery was rumbling along Broadway.

In the rear part of the store, formerly a saloon, reposed the "bomb." Tied neatly in its several thicknesses of paper were three clean, but empty coffee cans.

The bomb was transferred to the Red Cross salvage box at the property clerk's office.

CAPTAIN IS TAKEN AT SOLDIERS' HOME.

NATIVE CANADIAN IS LAST TO BE BURIED BEFORE CEREMONIES.

The last comrade to be buried at the Soldiers' Home Cemetery before the Memorial Day services yesterday, was Capt. Thomas V. Lamport, a native Canadian who was captain of Co. G of the One Hundred and Thirty-eighth Illinois Regiment before he was twenty-one and before he was naturalized an American.

Capt. Lamport was born in Canada on St. Valentine's Day, 1844, but was taken to Illinois when 3 years old. He was one of the first to answer President Lincoln's call for volunteers, and was commissioned captain by the Governor of his State when 20 years old.

He had been ill several years, and passed away Sunday when an emergency operation was unsuccessful. The funeral took place Wednesday. He had five children, Mrs. E. Clarke Comer of Hollywood, Liston W. Lamport of Nogales, Ariz.; Mrs. W. W. Deane of St. Louis, Mo.; Mrs. Lora L. McGuane of Brookline, Mass., and the late Lester C. Lamport of Oakland. One of his seven grandchildren is serving with the field artillery in France.

For many years Capt. Lamport lived in Monrovia, where he was the first cashier of the Granite Bank, now the City Hall building. Previously, as a Kansas lumberman, he was the Middle West representative for the California Redwood Dealers, and an officer of the Black Cat Lumbermen's Association.

MILITARY ACADEMY HOLDS BIG REVIEW.

Observing Memorial Day by raising a service flag containing 100 stars, one of them gold, 225 cadets and officers of the Harvard Military Academy yesterday morning staged a military review at their school, Sixteenth street and Western avenue. After the battalion review, which took place on the drill grounds, the companies marched to the flagpole. There, the band playing the "Star Spangled Banner," the service banner was raised, and it was announced that the gold star is for Bernhardt Munzer, a graduate of the class of 1914, who recently died in an eastern training camp.

Following the flag raising, the cadets were addressed by Sayre McNeil, who spoke on the patriotic duty of civilians in war time in supporting their armies in the field.

Former Corporal Nelson.

In 1862, after the battle of Fort Hudson, a young wounded corporal said to his captain: "This upsets all my life plans. After the war I was going to work my way through college and become a lawyer. My wound ends that."

But the wound did not prove so serious as the corporal was led to believe. He worked his way through college, became a lawyer and served Wisconsin in the Legislature.

Going to Minnesota he soon was made a State legislator, then a national legislator, then Governor for several terms, and was elected to the United States Senate and has been twice re-elected.—[Milwaukee Sentinel.

DEPUTY'S WIFE ARRESTS WOMAN.

Lodges Her in Jail on a Charge of Uttering Seditious Remarks.

Mrs. Clara F. Gutermson, aged 39, a South Pasadena housewife, was lodged in the County Jail yesterday on a charge of having uttered seditious remarks, by Mrs. Dolph Bassett, wife of Deputy United States Marshal Bassett. The woman is a native of Iowa, and has lived in South Pasadena eight years.

It is charged that when Mrs. Gutermson was asked for a Red Cross subscription to help the army in France she remarked that the army had no business in Europe; that the war was a war brought on by the capitalists, and that they ought to pay the bill. She will be arraigned before United States Commissioner Long this morning.

Joseph Maslach, aged 34, an Austrian laborer, was placed in the County Jail yesterday by Deputy United States Marshal Killick, and charged with sedition. The exact nature of the allegations against him is unknown. Maslach was arrested at Riverside.

KEARNY'S MEN PRAY TO FIGHT.

(Continued from Sixth Page.)

Under direction of Lieut.-Col. Harry P. Wilbur, commanding the officers' training school, four guns, operated by student officers of the battery of the school, fired the national salute. Visitors, while many were in camp, were not permitted to witness the ceremony. National airs of the Allies were played by the One Hundred and Sixtieth Infantry Band, and, as the last gun boomed out, the gunners and officers being hidden by a cloud of smoke, the "Star Spangled Banner" was played.

Old Glory was raised from half mast to the top. The firing of the salute took only a few minutes, but it was done with strict military formality. Maj. Howell also addressed the men of the remount station, about a mile from the center of camp. Maj. John R. Valentine, the station commander, followed out his announced plan of short rations for the whole station.

Throughout camp it was a day of fasting and prayer. All training activities were suspended. Several thousand men left early to view the parade in San Diego, when men marched in gas masks and in helmets of the kind they will wear in France. Only a few of the iron headgear have arrived in camp, but these here give the men the idea that in time they will see real trench warfare.

HOLD CEREMONIES.

In other parts of Southern California, regiments now out on a hike paid homage to others who have fought before them. The Grizzlies, on the third day of a twelve-day hike, held impressive ceremonies at Escondido. Lieut. Fred Clampett, regimental chaplain, delivered a stirring, two fisted address in which he advocated no quarter for the Kaiser. Col. Thornwell Mullally made a short talk, as did Alex Stewart, Mayor of the town.

In order that they might take part in a dance given in honor of the Grizzlies at Escondido, the soldiers carried white collars in their packs. The regimental band furnished music for the one-steppers, who danced in the open.

The Utah regiment today reached Vista on its hike toward Los Angeles. Lieut.-Col. William C. Webb, the commander, said the regiment would not reach the city, but all who desire will be given liberty to visit Los Angeles. A short hike was made today and the Mormons honored the dead in a fitting ceremony.

SYMBOLIC GRAVE FOR OUR UNKNOWN DEAD,

FOREST LAWN CEMETERY HONORS MEN WHO HAVE DIED IN PRESENT WAR.

France, Italy and Belgium, the city of Los Angeles and the State of California, were represented in the decoration of a symbolic grave at Forest Lawn Cemetery Memorial Day services yesterday, in honor of Americans slain in this war and occupying unknown graves on land and sea.

Louis Sentous, Jr., the French Consul; Giovanni Piumz, Italian Consul, and Charles Winsel, Belgian Consul, represented those nations. Councilman O. P. Conaway appeared for the city and Marshal Stimson, head of the four-minute men, spoke for the State in the absence of Gov. Stephens.

Orra Monnette, president of the Sons of the American Revolution, made a stirring speech on the duties of civilians in this war to work as unselfishly and patriotically at home as the soldiers are doing in the trenches. Rev. B. C. Corey urged unity of war spirit throughout the land and the highest ideals in waging the war.

The unique feature of the ceremonies was the posing of Mrs. Harry Burtman Witter in costume as the figure Hope beside the symbolic grave of green boughs and leaves. Robed in white and seated upon a white pedestal with a background of large flags of the Allied nations, she made a pretty picture.

A G.A.R. firing squad discharged rifles in a final salute and former Commander Robinson sounded taps. About 15,000 people visited the cemetery during the day. Boy Scouts decorated each of the 5000 graves at Forest Lawn. Temple Choir sent 150 choristers to lead in the singing of national airs.

Graphite Crucibles.

In all metallurgy, from gold to steel, the graphite crucible is essential. It was made from a special clay only to be found in Germany. One year after the war began the whole stock was exhausted. But a vigorous search for substitutes was going on, and today crucibles of American clay are being made, the superiority of which over the German can be guaranteed.—[New York World.

PATRIOTIC PAGEANT.

Spectacle Features Memorial Day Exercises Held at Echo Park Playgrounds.

"Our Stainless Flag," a patriotic pageant, featured the Memorial Day celebration at Echo Park playgrounds. The pageant opened with an American flag being carried onto the playground stage by six women. Columbia, impersonated by Mrs. K. Ash, paid the flag a tribute. Uncle Sam, impersonated by A. Prentice, responded, and the vast audience sang the "Star Spangled Banner." The flag was then reversed and six spots were displayed. These were representative of waste, intemperance, ignorance, prejudice, wrong and disloyalty.

The spots were then removed by a figure "Conservation of Food," Mrs. Nell Scott Lucas; "Temperance," by Mrs. R. H. Webb; "Knowledge," Miss Dorothy McCreedy; "Charity," Miss Sylvia Gelbwax; "Thrift and Right," by Harvey Dill and Dorothy West.

Musical numbers were also given.

Right on Their Toes.

The way the Americans are starting out over in France, there is danger of a shortage in the world supply of hero medals before the war is over.—[Syracuse Herald.

Rainier Bottling Works, 914 Mateo St., and Haas Baruch, Wholesale Grocers, Los Angeles.

$10 WATCHES MONTGOMERY BROS., Jewelers 4th and Broadway

THE GUARDIAN LIFE INSURANCE CO. OF AMERICA.
Estab. 1860. Assets over 54 Millions.
Under the Laws of State of N. Y. Surplus over 5 Millions.
CHAS. E. BIRDSEY, Mgr. Southern California.
Merchants' Nat. Bank Bldg., Los Angeles.

Schools and Colleges

URBAN MILITARY ACADEMY "The Military School With the Home Life." Edward C. Burnett, Head Master, 800 South Alvarado Street. Tel 52647.

PASADENA ARMY AND NAVY ACADEMY (newer school of San Diego Army and Navy Academy,) located at beautiful site formerly owned by Annandale Country Club. Most elegantly equipped boarding school in the West. Day students admitted. Visitors welcome. C. M. WOOD, Headmaster. Phone 29491 and Fair Oaks 306.

EGAN SCHOOL Little Theater Bldg., 1334 So. Figueroa St. Home Phone 62871. Not only a school for drama, but a school for general culture. MUSIC, DANCING, DRAMA In all their branches. Patronized by Oliver Morosco, John Cort and many others.

HOLLMAN Business Colleges Fifth Floor, Realty Board Bldg., F9522. 631 S. Spring st. Bdwy. 2560.

The Times "Want Ads" get maximum results at minimum cost.

MURAD
THE TURKISH CIGARETTE

With Murad I can keep time on the firing line.

Anargyros Makers of the Highest Grade Turkish and Egyptian Cigarettes in the World

18 Cents

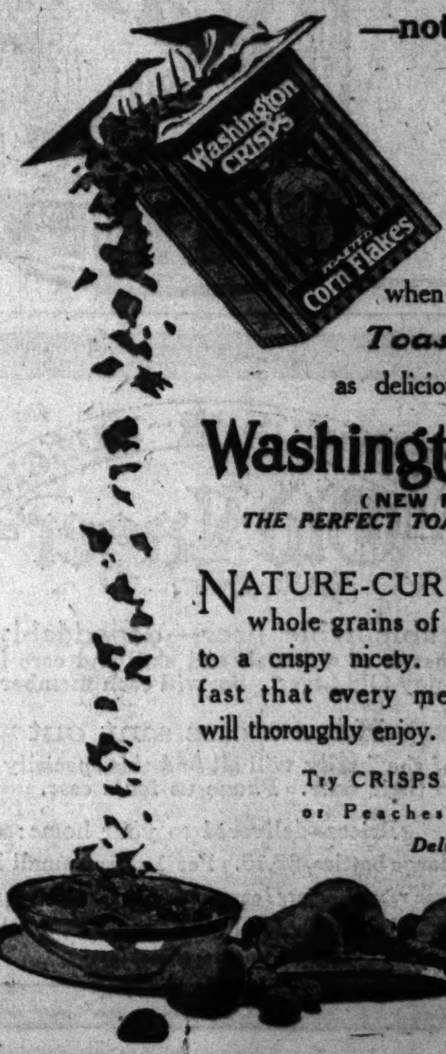

—not even a sacrifice to SAVE THE WHEAT

when there is no shortage of *Toasted Corn Flakes*

as delicious and nourishing as—

Washington CRISPS
(NEW PROCESS)
THE PERFECT TOASTED CORN FLAKES

NATURE-CURED white corn—whole grains of it—flaked and toasted to a crispy nicety. A ready-cooked Breakfast that every member of the Family will thoroughly enjoy.

Try CRISPS with Strawberries or Peaches or Bananas—

Delicious!

"First Patriot."

SERRA TABLET IS DEDICATED.

Knights of Columbus Gift Unveiled in Park.

Speakers Pay Tributes to the Founder of Missions.

Was Led by a Great Ideal, Declares Bishop.

Amid the many and varied Memorial Day events of yesterday the people of Los Angeles and Southern California paused for an hour to dedicate, at Exposition Park a memorial tablet presented to the city by the Knights of Columbus, and established as a memorial to Father Junipero Serra, pioneer of civilization in the Southwest.

The bronze tablet was unveiled at the right side of the entrance to the History and Art Building, by Rt. Rev. Bishop John J. Cantwell of the diocese of Monterey and Los Angeles, who spoke briefly, but with utmost conviction.

"Our President has asked us to offer our prayers today for the success of the American Army in France," he said. "It is proper that in praying for victory in such a cause we should call vividly to mind the self-sacrifice of those who laid the foundation for this mighty republic. Junipero Serra came here led by a great ideal. He was a man who spent his life in the service of the people. He combined courage, generosity and self-sacrifice. If he were alive today, he would be an American of Americans. Our President has asked the God of Serra to lead our troops to a victory of principle. We are a people who place principle above expediency, and today, as true American, following in the footsteps of Junipero Serra, we stand ready to sacrifice all that is near and dear to us that democracy may live."

D. Joseph Coyne, Faithful Navigator of the Los Angeles Assembly, Fourth Degree, Knights of Columbus, characterized Father Junipero Serra as the "first patriot of California—the man who dedicated this country to the history of the world." Mr. Coyne formerly presented the memorial tablet to the city, and Ernest Braunton, representing the Park Commission, made a brief speech of acceptance, in which he declared Father Serra was the greatest man who ever had anything to do with the history of California.

The closing address was made by John S. McGroarty, historian of the California missions, who paid a tribute to the life and character of the Franciscan Father, characterizing him as the "first minister, the first merchant, the first educator and the first statesman in California."

"None of you may not know it," said McGroarty, "but Father Serra established nine of the missions that formed the foundations of our civilization here. During the sixteen years of his life after he came here he taught a heathenish race of Indians dozens of the useful trades upon which our modern industries are founded. At the same time, he taught art and music. He lifted the Indians in a single generation to the full civilization of the white man. The missions of Serra's day were greatest of all high schools of trades than our manual arts institutions of today are."

SACRIFICED MUCH.

Frank P. Jenal, Grand Knight of Los Angeles Council, No. 621, Knights of Columbus, read the following extract from a letter sent to the memorial committee by F. J. McGarry, Master, Fourth Degree, Southern District of California:

"In these days, when patriotism calls forth the best of our effort, and demands the greatest of our sacrifice, it is pleasing that the people of our city, in conformity with today's thought and purpose of the President of the United States, should pay homage to him whose sacrifices are an inspiration to us, favored children of the sunny land of California, and paused in reverent retrospect before the name and deeds of one who sacrificed all that life ordinarily holds dear, in order that he might achieve greater, less favored than himself, those blessings which were enshrined in his heart as the most beneficent gift of a kindly Creator.

"It is but proper that, in this valley of plenty, in its metropolitan center, there should be erected—humble though it be—a monument paying tribute to the idealism of one who sacrificed much that idealism might glow and be a beacon light unto the crude aborigines, and those of the more favored races who should come after him and his coworkers."

The closing number was "The Star Spangled Banner," sung by Mrs. M. G. Gonzales. Gregory's Military Band furnished patriotic music throughout the programme.

THE INSCRIPTION.

The bronze tablet is attached to a large granite block which stands at the right of the entrance to the History and Art Building. Significantly, it is directly opposite the tablet that was erected to the memory of Cabrillo, the discoverer of California, by the Daughters of the American Revolution.

Upon the Serra memorial tablet is the following inscription:

"Dedicated to the memory of Fray Junipero Serra, founder of the California Mission. The world may

FOR THE BRIDE

14 karat gold toilet ware of Gorham production—all the requisite pieces including even the men's articles, in complete open stock.

Complete Service of Silver and Enamel toilet ware.

FEAGANS & CO.

Gems, Jewels, Watches, Clocks, Silver, Stationery

219 WEST FIFTH ST.

Alexandria Hotel Bldg.

(S39)

and does forget much, but it can never forget him, the gentle, great-souled Franciscan, who brought the light of Calvary to the darkness of a heathen land. Erected by Knights of Columbus, 1918."

The bronze tablet carries a picture of one of the California missions, with palm trees grouped near the entrance. The design was created by A. C. Martin and sculptured by B. Arthur Byrne. The bronze casting was done by Alfred J. Bayer.

LETTERS TO "THE TIMES."

[The Times invites strong, clear, bright expression of opinion on current subjects, timely, pertinent and popular. Brevity should be used in sight. Rancor excluded. Religious and personal matters receive scant attention. Value is added to such letters by the signing of the writer's true name, which will be withheld if desired. Anonymous communications ignored. Letters offered for publication should be written on one side of the paper, in temperate language, and are subject to editorial supervision.]

Watch the Autos' Wheels.

LOS ANGELES, May 29.—[To the Editor of The Times:] I believe there would be fewer persons hurt by autcmobiles if, when crossing the streets, they would watch the front wheels. In my opinion, every pedestrian in crossing a street should impress upon himself the importance of watching the wheels of the autos; never mind, the driver.

A. PAVELL.

Hotel Rosslyn.

Gas Heaters in Bathrooms.

LOS ANGELES, May 29.—[To the Editor of The Times:] Twice during the past few days you have published letters, in both of which the statement was made that I had introduced an ordinance in the Council to prevent gas heaters in bathrooms.

Permit me to say that I did nothing of the kind, nor was I the one who first drew attention to the matter. The ordinance in question was introduced by the Health and Sanitation Committee, after it had been instructed to do so by the Council as a whole. Personally, however, I do consider that something should be done to prevent the needless loss of life (as many as three in one day) from the use of instantaneous gas water heaters in bathrooms. It is an indisputable and regrettable fact that it is always the innocent tenant, guest or person who seems to be the sufferer from the use of these contrivances, and not the owners of same.

JOHN B. REEVES.

OLD "AMATEURS" MEET.

The Fossils, an organization of grown-up boys who used to publish amateur journals in the various cities all over the country the '70s and '80s, held their fifteenth annual dinner and reunion recently. They took entire possession of Poptin's, at No. 47 Franklin street, and the walls of the big upstairs dining-room were covered with American flags and show that the Fossils stood back of the President in the war. Fossil Josephus Daniels and Fossil James M. Beck both sent letters telling how sorry they were they couldn't come this year.

During the afternoon most of the members visited the Fossils' library on the thirteenth floor of the Sun Building, where the collection of 26,000 amateur papers, first gathered by Edwin Hadley Smith and now belonging to the organization, is kept.

Among the 100-odd Fossils at the dinner were C. Fred Crosby of New York, one of the founders; Henry L. Bryan of Washington, Charles H. Young, former president of the Republican Club and a former District Attorney in Westchester county; Carl Figue, the Brooklyn musician; Will R. Murphy, who used to be dramatic critic on the Philadelphia Telegraph; Leonard E. Tilden of the Department of Labor at Washington; J. M. Slabes of Baltimore, once president of the Fossils; J. Austin Fynes, former general manager of the Keith & Proctor theaters; John F. Walsh, Jr., who was superintendent of buildings under Mayor Van Wyck; F. F. Ives of Philadelphia, inventor of a color process for photography; G. Meidel Louden, Frank J. Martin and I. H. Blanchard of New York.—[New York Sun.

More Money.

NEW FIGURES ROLL UP TOTAL FOR RED CROSS.

"WE ARE not through yet," said Harry M. Haldeman, chairman of the Los Angeles chapter of the Red Cross, announcing figures on results of the drive already computed. "The auditing department has 100 workers preparing the official results, and this will not be ready for ten days. When it is completed, it will very probably show $50,000 subscriptions—the greatest number of individual donations in proportion to population ever made in this country—and pledges totalling $1,500,000."

The figures announced to date for Los Angeles city and branches show the business men's team as leading in amount of pledges with more than $700,000, although in number of subscriptions, the precinct team obtained as many as the other two teams and the branches together. About $14,000 worth of pledges have not yet been classified. The report follows:

	Subscriptions.	Pledged.	Average.
Business men's team	37,820	$ 707,586.33	$18.71
Industrial team	53,754	248,469.71	4.59
Precinct team	121,247	374,708.12	3.09
Branches	25,441	123,180.93	4.84
Total	243,262	$1,474,942.14	$ 6.06
Unclassified	3,815	14,171.00	3.71
Grand total	247,097	$1,489,113.14	$ 6.02

Notice to Charge Customers: All Purchases Charged Today Will Appear on Statements Mailed You June 30th

Hale's End of the Month Sale

$1.50 Imported White Doeskin Gloves 95c

Women's real imported white doeskin gloves, one-clasp style, with pique or prix seams. These gloves are washable and far more durable than silk and fabric gloves. Sizes 5½ to 7. $1.50 values. Month-End specials at just 95c a pair.

White Lamb Gloves $1.19

Women's one-clasp white lambskin gloves, with pique seams and two-toned embroidery or self stitching. Regular $1.75 gloves for $1.19 in the End-of-the-Month Sale.

Mattresses $7.25 $10.00 Values

Felted cotton mattresses in full and three-quarter sizes. Roll edge mattresses covered with fancy ticking. $10.00 values for $7.25 in the End-of-the-Month Sale.

Blankets $3.75 $6.00 Values

Genuine woolnap blankets that measure 66x80 inches. Gray or white. Not more than one pair to a customer.

Bed Spreads $2.00 $2.75 Values

Heavy white crochet bed spreads in large size. $2.75 values for $2.00 in the Month-End Sale.
(Hale's—Fourth Floor)

5c Laces 3c

Filet and torchon laces from ½ to 2 inches wide. Laces that are 5c regularly. Specially priced for the Month-End Sale, 3c a yard.

20c Laces 10c

Cluny and filet edges and bands from 2 to 4 inches wide. 20c regularly. Month-End price, 10c a yard.
(Hale's—Main Floor)

$1.00 Silk Nets 65c

Silk nets in all colors, 40 inches wide. $1.00 is their usual price. 65c in the End-of-the-Month Sale.

20c Maline 5c Yd.

Waterproof maline and silk veilings that are worth up to 20c. Month-End bargains at just 5c a yard.

$1.25 Auto Veils 50c

Chiffon auto veils in all popular colors and shades. $1.25 values. 50c in the End-of-the-Month Sale.
(Hale's—Main Floor)

$1.00 Neckwear 50c

White Georgette crepe collars with lace and medallion trimming. Styles that are fashionable and new, worth $1.00. 50c in the End-of-the-Month Sale.

To 50c Neckwear 15c

Pretty collars made of white and colored organdy, embroidered and lace-trimmed. Many of them sell regularly at 50c. Specially priced for the Month-End Sale, 15c.

10c Handkerchiefs 5c

Women's lawn and cambric handkerchiefs, hemstitched, with colored or plain white embroidery in corners. 10c handkerchiefs for 5c in the End-of-the-Month Sale.

Coats' Thread 7 Spools 25c

Black and white in all numbers. 2000 spools have been set aside for the End-of-the-Month Sale. Limit, seven spools to a customer.

—Silk Thread—100-Yd. Spools. The same size and quality that sells regularly at 13c. Black, white and colors. Limit, 2 spools. Each..... 7c

—Stickerel Braid—In all colors. Regular 10c bolts for..... 7½c

—Safety Pins—The Defender brand. Regularly 5c. Sale price..... 3c

—Dress Shields—Regularly 25c. Special..... 15c

—Pearl Buttons—Fancy and plain. 10c cards..... 5c

—Bias Tape—The Regent brand, in various widths. Regular 10c and 15c bolts for..... 5c

—Children's Hose Supporters—All sizes. Black and white. 15c values..... 6c

—Darning Cotton—J. & P. Coats'; black, white and tan. Limit, 4 spools to a customer. The spool..... 2½c
(Hale's—Main Floor)

C. M. C. Crochet Cotton 7½c

A big shipment has come just in time for the Month-End Sale, including all colors and all numbers. Desirable both for crocheting and tatting. 10c a spool is the regular price. 7½c in this sale.

—Crochet Cotton—J. & P. Coats' silk-finished crochet cotton in all colors. (We reserve the right to limit quantity to any one customer.) 5c spools for..... 3½c

—Seams and Shams—Made of good linen-finished muslin, with lace edges and centers..... 15c

—Shams and Centerpieces—Of Nottingham lace. 35c values for..... 25c

50c Bath Towels 35c

Large size, good quality Turkish bath towels in blue-and-white and pink-and-white combinations. The ends left unfinished for crochet or embroidery. Worth 50c. Sale price, 35c.

$3.50 Bathing Suits $2.95

Women's knit bathing suits, black trimmed with blue, green and rose. $3.50 values for $2.95 in the Month End Sale.
(Hale's—Third Floor)

Hosiery Specials

—Silk Stockings—For women. Full fashioned and reinforced. Black and white. The regular $1.50 grade. Because of slight imperfections we offer them in the Month-End Sale at..... 95c

—Out Size Silk Hose—For women. Full fashioned heavy thread silk hose, in black only. $2.00 values for..... $1.25

—Black Cotton Hose—For women. The Burson brand, that sells regularly at 35c. Sale price..... 25c

—Cotton Hose—For women. Black and white. Special Month-End price..... 15c

—Children's Hose—Medium weight, in black only. Sizes 5 to 9½. 3 pairs for..... 50c

—Children's Hose—Light weight silk lisle in black only. Sizes 5 to 9½. The pair.. 29c
(Hale's—Main Floor)

Ribbons

—25c Ribbons—Plain taffetas, moires and fancy Dresdens in widths up to 5 inches. Month-End price, the yd.. 15c

—15c Ribbons—Plain satins, taffetas, checks and stripes in widths up to 4½ inches. Month-End bargains at..... 5c

—10c Ribbons—Plain satin and taffeta ribbons. Specially priced for the End-of-the-Month Sale, yard..... 3c

—35c Ribbons—Plain satins and moires in widths up to 6½ inches. In a splendid assortment of colors. Sale price, the yard..... 19c
(Hale's—Main Floor)

10c Toilet Soaps 4 Cakes 25c

Well-known brand of cocoa almond toilet soap that sells regularly at 10c a cake. In the Month-End Sale we offer 4 cakes for 25c. Limit, 4 cakes to a customer.
(Hale's—Main Floor)

Untrimmed Shapes, Ready to Wear Hats $1.49

Untrimmed shapes and ready-to-wear hats that have been selling at various prices, as high as $4.95. A big collection left from our Anniversary Sale reduced to $1.49 to close them out in the Month-End.

Trimmed Hats $5.00 to $6.50 Originally $2.95

We have selected a big assortment of trimmed hats from our regular $5.00 and $6.50 lines, to be offered as a leader for the End-of-the-Month Sale at $2.95. The styles are smart and up to date—and in the assortment you will be sure to find one that will exactly suit you—the saving is decidedly worth while.
(Hale's—Second Floor)

Sugar and Creamers Cut Glass—25c

Glass sugars and creamers, with a small and attractive cut design. 50c is their regular price. Also silver-plated bonbon dishes. Month-End price, 25c.
(Hale's—Main Floor)

1.50 Sheets 81x90 and 81x99 Ins. $1.23

Sheets that are seamless and full bleached. There is only a limited quantity, so not more than four can be sold to a customer at the special Month-End price.

—45c Pillow Cases—Made of heavy, firm muslin. 45x36-inch size. Sale price..... 35c

—75c Sheeting—Bleached sheeting of the well-known Poppy brand. 9-4 width... 65c

—35c Muslin—Full bleached muslin, a yard wide. Sale price..... 25c

—18c Mosquito Bar—Black only. Specially priced for the Month-End, yard..... 12½c

—10c White Bunting—24 inches wide. Short lengths. Limit, 10 yards. Sale price... 5c

75c Table Damask 59c

Mercerized table damask, 64 inches wide, full bleached. Floral and conventional designs.

—Table Napkins—Pretty patterns and good weight. Very special, ½ dozen..... $1.00

—40c Linhuck Towels—Hemstitched towels of fine quality. Sale price..... 29c

—45c Bath Towels—Heavy weight Turkish towels, large size. Sale price..... 35c

—25c Toweling—Crash toweling of a strong, heavy weave. Sale price, the yard..... 19c
(Hale's—Main Floor)

45c Crepe 25c

Figured crepe for dainty summer frocks for women and children. 36 inches wide. Worth 45c. Featured in the Month-End Sale at 25c yard.

50c Lace Cloth 35c

Plaid lace cloths that make exquisite summer waists and frocks. 36 inches wide. It is usually 50c. A rare bargain in the End-of-the-Month Sale, at 35c a yard.

25c Dress Voiles 17½c

Dress voiles in an assortment of pretty figured and striped patterns. 27 inches wide. Worth 25c. Sale price, 17½c a yard.

35c Jap Crepes 29c

White and colored stripes. Popular for dresses, sport skirts, middy blouses, etc., etc.
(Hale's—Main Floor)

Because of the many limited quantities in this sale, We cannot promise to fill telephone, mail or C. O. D. orders. Nor can we guarantee that any item in this ad will last throughout the day.

After a remarkably busy Anniversary Month we now come to the Month End Sale on the very last day of the month. All the odds and ends that have accumulated during our Anniversary Celebration will be closed out on this day—and there are hosts of surprising bargains, bought especially for the occasion. There is every reason why this should be a record-breaking Month End.

Adjustable Dress Forms At Special Prices

Today we quote special Month-End prices for these Model Dress Forms. The home dressmaker or the professional dressmaker will be glad of this opportunity.

25c Will Put One in Your Home

—Ask for particulars.

The Forms are adjustable with patent self-locking devices that eliminate the necessity of reaching inside the form to loosen the various sections.

Model No. 412 ($12.50 value)...$9.85
Model No. 416 ($15.00 value)..$12.50
Model No. 423 ($20.00 value)..$17.50

Silk Foulards $1.09

These are regular $1.50 to $1.75 silks, all-silk foulards in figured and dotted patterns. Also striped dress satins. 36 inches wide. A special feature of the End-of-the-Month Sale, $1.09 a yard.

$1.75 Georgette Crepe $1.29

Another big shipment of these wonderful Georgette crepes has arrived just in time for the End-of-the-Month Sale. Thirty-five different colors, including plenty of black and white. 44 inches wide.

$1.25 and $1.50 Silks 79c

Broken lines left from our Anniversary Sale. Black foulard poplins with white dots and plain all-silk satins in light blue, reseda and cardinal; silk poplins in plain colors; also satin and taffeta weaves in plaids and stripes.

$1.50 Crepe de Chine 98c

One of the chief attractions of the End-of-the-Month Sale will be this lot of regular $1.50 crepe de chines that we shall offer at 98c. They are all silk and 40 inches wide. Every color in the assortment, as well as black and white.

Satin and Taffeta, $1.39

Plain satins and plain taffetas in rich qualities that are very special at $1.39. There are black, white and all colors in this sale. 36 inches wide. Now is the time to buy the materials for your new summer frocks.
(Hale's—Main Floor)

Reduced prices on garments from our own stocks and special purchases made especially for this sale combine to afford a host of wonderful bargains in women's coats, suits and dresses.

Dresses $8.75

Including many that are worth up to $19.50. Fashionable dresses of taffeta, satin, crepe de chine and foulard in fashionable colors. A wonderful collection in the Month-End Sale at $8.75.

Dresses at $13.75

Including values up to $25.00. The size range at this price is remarkable, ranging from 14 years for misses to 52 bust measure for stout women. Rich taffetas, Georgette crepes, satine, crepe de chine and foulard in all colors. A big Month-End feature at $13.75.

Suits at $9.75

Worth $15.00 and $17.50. Serviceable styles in shepherd checks, fancy checks and French serges, in navy, gray, tan and blue.

Suits at $16.75

They are worth $19.50 to $25.00. Smart high-waisted effects, as well as conservative tailored models. Made of all-wool serges, fine wool shepherd checks and pretty mixtures.

Coats at $9.75

Silk coats worth up to $16.50—satins, taffetas and novelty silks, hardly two alike. Also coats of all-wool tweeds, velours, plaids and checks that are worth up to $15.00.

Coats at $14.75

Especially handsome models of heavy wool Jersey, others of all-wool velours, tweeds, serges and poplins. Very much underpriced for the End-of-the-Month Sale.
(Hale's—Second Floor)

Delighted With Their Enlarged Portraits

Customers are delighted with the pictures they had enlarged. They say the work is the best they have ever seen and the prices the most reasonable charged for these high-class enlargements. Come and see the work for yourself. We have a large number of customers' pictures on display. Bring your photo.

Bust Style Portrait Enlarged from Any Clear Photo, Tintype or Kodak.. 19c

If you desire India ink or pastel finish the price is somewhat higher. This offer is open for a limited time only, so don't delay. 4th Floor.

Knit Underwear

—Women's Vests—Summer weight Swiss ribbed vests, with low necks and no sleeves. 20c values, in the Month-End Sale.... 10c

—Women's Knickerbockers—Jersey cotton knickerbockers in flesh and white. 85c regularly. Sale price..... 50c

—Women's Union Suits—Fine Jersey ribbed cotton union suits, with V-neck and tight knees. 75c values for..... 49c

—Women's Vests—With square neck and wide shoulder straps. 25c regularly. Specially priced for the Month-End..... 15c

—Athena Union Suits—For women. Fine quality, worth $1.25. Sale price..... 95c

—Boys' Union Suits—Knit cotton union suits, in drawer and waist style. All sizes. 59c values for..... 39c
(Hale's—Third Floor)

To $5 Corsets $2.95

Henderson, Thomson and Nemo corsets, discontinued models. Various styles in broken size ranges. Up to $5.00 corsets, in the Month-End Sale, $2.95.

—Up to $3.00 Corsets—Madam Grace and Warner corsets, not all sizes. Odds and ends specially priced for the End-of-the-Month Sale..... $1.75

—To $1.50 Corsets—Well-known makes in good styles. Made of pink or white coutil and fancy repp. Good assortment of sizes from 19 to 36. Sale price..... $1.00

—To $1.50 Brassieres—Gossard brassieres, samples and discontinued styles. Handsome styles, some very elaborately trimmed..... 69c

—Brassieres—In neat lace and embroidery trimmed styles. Sizes 36 to 44. Month-End specials at..... 29c

Combinations 95c $1.25 to $1.75 Values

Women's envelope chemises and drawer combination suits, including some Marcella combinations. Some were originally $1.25, $1.50 and $1.75. At 95c they will be one of the leading attractions in the Month-End Sale.

—Underwaists—Women's gowns, petticoats, envelope chemises, corset covers and drawers, in lace and embroidery trimmed styles. 75c values for..... 50c

—Women's Athletic Union Suits—Made of cross-bar and batiste. $1.50 and $1.75 values for..... $1.39

—Crepe Bloomers—For women. Elastic waist and knee. 85c values..... 49c

—Corset Covers—Lace and embroidery trimmed styles. 25c values..... 15c

—Camisoles—Jap silk, trimmed with lace. 89c values. Sale price..... 65c

—Children's Gowns—Slipover styles of good quality muslin. 2 to 4-year sizes..... 19c
(Hale's—Third Floor)

$1.25 Bungalow Aprons 75c

Neat styles made of light and dark colored percales. A small lot worth $1.25. Specially priced for the Month End Sale, 75c.

Unusually Good Looking Aprons $1.49

Open front styles that serve for apron-dresses. Made of especially pleasing plaids and stripes, set off with large collar and wide belt. $2.25 values for $1.49 in the End of the Month Sale.

—$2.00 House Dresses—Attractive styles of striped repp and chambray, some are smocked. Sale price..... $1.50

—$1.25 Black Sateen Bloomers—For women. Elastic waist and knee. All lengths. Special Month-End price..... 89c

—$3.50 Silk Petticoats—Messaline petticoats with pleated flounce and fitted waist. Good lengths. Sale price..... $2.95

$5.00 White Skirts $3.95

Smart styles in white gabardine wash skirts for summer. Gathered at the back and set off with pockets and wide belt. Worth $5.00. A Month End bargain at $3.95.

$2.95 Khaki Dresses $1.95

Just what you'll want if you're going to spend your vacation at the mountains. Good looking styles. $2.95 values, $1.95.

$5.00 and $6.00 Silk Waists $3.95

Beautiful Georgette crepe and crepe de chine blouses specially priced for the Month-End Sale. Many of the Georgette crepe blouses are embroidered and beaded. $5.00 and $6.00 values for $3.95.

$3.95 Blouses $2.65

Blouses of Georgette crepe and crepe de chine, in all colors. Tuck, embroidery and lace for trimmings. Special Month-End price, $2.65.

$2.95 Crepe de Chine Blouses $1.95

Handsome blouses of heavy crepe de chine, hemstitched. Choice of white and flesh color. Sizes as large as 44. They'd be considered remarkably good values at $2.95. At $1.95 in the End-of-the-Month Sale they are wonderful.

Crepe Smocks $1.25

Smocks for girls of 14, on up to size 44 for women. Open-front style, with long sleeves, large collar and belt—made of striped crepe. $1.75 values, $1.25 in the Month-End.

New Smocks $1.95

Sleeveless smocks of rose, blue and pink voile, with white pique collars. Sizes 36 to 44 for women. $2.00 values, $1.95 in the End-of-the-Month Sale.
(Hale's—Third Floor)

$2.50 Lingerie Waists $1.65

Popular styles, made of fine materials and trimmings. Some have large collars, others have the new roll collars. All sizes up to 44. Sale is what they are worth. End-of-the-Month Sale price, $1.65.

$1.25 Waists 85c

Embroidery and lace-trimmed summer blouses of voile. Styles that are dainty and pretty. Sizes as large as 46.

Lingerie Waists 69c

This item is one of the leaders of the Month-End Sale, so remarkably low is the price. Plain white and some in colors.

Children's Middies 60c

Children's white middies in regulation style, with short sleeves. Sizes up to 14 years.
(Hale's—Third Floor)

Children's Coats Samples at Half Price

Girls' coats of silk poplin, serge, checks and mixtures. 4-year-old Sample coats at half price in the Month-End Sale.
Girls' $7.50 Coats for..... $3.75
Girls' $10.00 Coats for..... $5.00
Girls' $12.00 Coats for..... $6.00
Girls' $15.00 Coats for..... $7.50
Girls' $20.00 Coats for..... $10.00

Coats for the Little Tots

Also a sample line of coats for the little tots of 2 to 6. Silk poplins, black and white checks, novelties and plain colors in all wool materials. Half price.
$4.50 Coats, $2.25 $8.00 Coats, $4.00
$6.00 Coats, $3.00
$10 Coats, $5.00 $15 Coats, $7.50

—$3.95 White Dresses—For girls of 4 to 14 years. Regularly at..... $1.50

—$2.00 Silk Dresses—Taffetas and messalines, in 8 to 14 years. Sale price..... $5.00

—75c Gingham Dresses—For tots of 2 to 6 years. Ginghams in plaids, checks and plain colors..... 59c

—Boys' Rompers—Of white poplin, 3, 4 and 5-year sizes. A few blue and tan in 3-year size. $1.25 values..... 75c

—Girls' Overalls—Made of good blue percale, with plain trimming..... 75c

—Sassy Jane Coveralls—For girls of 6 to 14 years. Plain chambray, trimmed with plaids. $1.00 values..... 85c
(Hale's—Third Floor)

$32.50 Brussels Rugs $22.50

9x12-ft seamless Brussels rugs in Oriental patterns. Worth up to $22.50 in the Month End Sale. Just remember, 25c will put one in your home if you join our Accommodation Club.

—$35.00 Axminsters—Beautiful rugs in floral patterns. 8¼x10½-ft. size. Special Month-End price..... $27.50

—$37.50 Velvet Rugs—Beautiful rugs in the 9x12-ft. size. Oriental patterns and colors. Sale price..... $29.75

—$55.00 Body Brussels Rugs—In light chintz designs. Specially priced for the Month-End Sale..... $29.75

—$47.50 Axminsters—With a rich high pile. 9x12-ft. size. Oriental patterns, in handsome colors. Sale price..... $37.50

$20.00 Axminster Rugs $12.50

Heavy Axminsters in size 6x9 ft. Oriental and floral patterns in good colors. $20.00 values for $12.50 in the Month End Sale.

—$9.00 Wool and Fiber Rugs—Splendid designs in all colors. 9x12-ft. size. Special Month-End price..... $6.00

—$12.00 Congoleum Rugs—The 9x12-ft. size, in handsome designs and colors. A feature of the Month-End Sale..... $7.95

—$6.75 Velvet Rugs—Rich colorings in Oriental patterns. 9x12-ft. size. Sale price..... $5.00

—$8.50 Velvet Rugs—Beautiful Wilton velvet rugs in Oriental patterns. 27x54-inch size. Sale price..... $3.75

—$1.75 Grass Rugs—Best quality, 27x54-inch size. Brown and green are the colors. Sale price..... $1.25
(Hale's—Fourth Floor)

Drapery Specials

—$1.00 Cretonnes—High-grade cretonnes with a linen finish. Many some patterns. Sale price..... 69c

—75c Cretonnes—A dozen remarkably pleasing patterns to choose from. Sale price, the yard..... 39c

—75c Filet Curtain Net—White or ivory colored. Neat designs. 36 inches wide. Sale price, yard..... 39c

—75c Curtain Madras—Floral patterns in rich color combinations. 36 inches wide. Sale price..... 39c

—40c Curtain Swiss—Embroidered in small dots and figured. 36 inches wide. Sale price, the yard..... 25c

—30c Curtain Scrim—Fine mesh, in white and ecru. 36 inches wide. In the Month-End Sale..... 20c

—35c Curtain Marquisette—White, ivory and ecru. 36 inches wide. Sale price, the yard..... 19c

—20c Curtain Scrim—With a neat colored border. 36 inches wide. Sale price, the yard..... 10c

—30c Curtain Scrim—White or ecru colored. 36 inches wide. Specially priced for the End-of-the-Month Sale..... 9c

HALE'S END-OF-THE-MONTH SALE

The Pinkest Automobile Section in the Sunday Times.

ONE of the Exclusive Features in the Sunday Times is Its CHECKER COLUMN

The Only One!

The Only Rotogravure Newspaper Press West of the Rocky Mountains Installed by "The Times"

The Times' year-out advertising premacy is the logical sult of its circulation periority.

Hundred and Forty-th

VALIANT KEARNY INVADES LOS

Begrimed, Fighting "H a Big Ovation by T After Long M

LOS ANGELES was given one of its greatest thrills of the war yesterday afternoon when the One Hundred and Forty-third Field Artillery of the Sixty-fifth Brigade, from Camp Kearny, paraded to Exposition Park.

Triumphantly the five batteries entered the city shortly after 1 o'clock and reached their destination two hours later. Dusty and begrimed after the longest march ever made by artillery troops in California, the fighting horsemen presented a picture that can never be forgotten by the thousands who banked the streets from curbs to buildings.

While the riders were continuously applauded, everybody was serious. Not a smile shone upon the faces of soldier or spectator. The troopers wore looks of grim determination, the kind of determination that has thrown deadly fear into the hearts of the Hun and which spells ultimate victory for the United States and her allies.

After such a long march—170 miles—and lasting four days, it was expected that the men would come into the city tired and worn. Quite the contrary, they showed every evidence of unlimited "pep," the horses and mules being just as lively. Straight as arrows the officers and men rode by, all seemingly concerned only in the ultimate objective. That one day they will ride just as triumphantly into Berlin was the audible hope expressed as the fine-looking set of artillerymen passed.

GREETED BY OFFICIALS.

The regiment was greeted at the city limits on Stephenson avenue by Mayor Woodman, who was accompanied by members of the City Council, Board of Supervisors and the police department. A squad of mounted police led the way through the city.

Col. Ralph J. Faneuf, commanding the regiments, was at its head, with Mary Pickford, curls flowing over fringy shoulders and a smile for everybody, riding at his side. Then came the magnificent regimental band, playing martial airs and lending much to the impressiveness of the occasion.

There were five batteries, all trained to the last notch. It took more than half an hour for them to pass a given point. No one was afoot and, every kind of vehicle used in the making of a twentieth century war caravan was in the line.

There were many guns of the four-inch caliber, commonly known as cannons, a large number of them camouflaged with varicolored paint. Caissons, supply wagons, hospital wagons and water wagons were present in large numbers, and, as they rattled over the streets, spectators admired, but also shuddered. Some way or other the whole picture was life vivid.

ROUTE OF TRAVEL.

Leaving Stephenson avenue, the artillerymen rode via Seventh street to Boyle avenue, thence to First street, over to Broadway, down to Main, to Jefferson, over Figueroa to Exposition Park.

The horsemen were particularly interesting to Los Angeles folks because so many of them are Angelenos. Among them is Capt. Al Waddell, former automobile editor of the Times, who rode at the head of Battery E. Fred Franks, formerly active in local politics, also was cheered lustily by hundreds of his admiring friends.

Arriving at Exposition Park the regiment immediately went into field quarters, to remain for four days. Thousands of friends surged through the park to give the men the welcome they deserved.

The visiting artillerymen will find Los Angeles keeping open house for them today, tomorrow, Sunday and up to the time of their departure on Monday for the return march to Camp Kearny. Many entertainments have been arranged for the regiment as a whole and for battery units, and, under the auspices of the Soldiers' and Sailors' Welfare Commission, arrangements have been made with the various city theaters to extend complimentary admission to their playhouses.

A large number of privates of the regiment were guests of the Enlisted Men's Club at supper and entertainment in the Trinity Hotel Building last evening.

The two dining-rooms of the club were thronged with the He-men, and theatre entertainment was offered while they ate. Afterwards pianos were the objectives of most of the soldiers, and the Trinity Building quivered from foundation to dome with martial singing. Mrs. M. J. Connell was in charge of the reception, and many other enlisted men in town assisted her in giving the Camp Kearny hikers a good time.

TODAY'S PARADE.

This afternoon the regiment will do most of the entertaining itself, parading the business district for the Friday Morning Club, which will put on a pageant at the Majestic theater tomorrow afternoon and evening for the benefit of the Red Cross.

Following is the route of the parade:

Starting from Exposition Park about 1:00 p.m., proceeding north on Figueroa to Washington, east on Washington to Grand, north on Grand to Tenth street, east on Tenth street to Broadway, north on Broadway to First street, east on

Everywhere.

EXPRESS MERGER SPEED UP DE

WHEN the express merger just authorized by Director-General of Railroads McAdoo is fully effective, shortly after July 1, there will be only one general express office in the various cities and towns, and all the men, wagons, automobiles and trucks will be pooled. Under the new name, Federal Express Company, a complete rerouting of all lines will be made to increase the speed between the East and West, and, in fact, all over.

All of the men now working for the various companies will be retained, if they desire, and as fast as possible will be given positions. It is expected that the consolidation will come about by degrees, and not all at once. Fast mail trains will be run on passenger schedules, according to the plan announced in Washington by Director-General of Railroads McAdoo. Also all express companies will be cleared and compelled

2.50 Lingerie Waists $1.65

...ar styles, made of fine mate... and trimmings. Some have ... collars, others have the new ...ollars. All sizes up to 44. $2.50 ...at they are worth. End-of-...onth Sale price, $1.65.

$1.25 Waists 85c

...roidery and lace-trimmed sum... blouses of voile. Styles that ... dainty and pretty. Sizes as ... as 46.

...ingerie Waists 69c

...tton is one of the leaders of ...onth-End Sale, so remarkably ...g the price. Plain white and ... in colors.

...ildren's Middies 60c

...ren's white middies in regula... ...etzia, with short sleeves. Sizes ... 14 years.

(Hale's—Third Floor)

Children's Coats Samples at Half Price

... coats of silk poplin, serge, ... and mixtures. 5-year size ... coats at half price in the ... Sale.

$7.50 Coats for..... $3.75
$10.00 Coats for..... $5.00
$12.50 Coats for..... $6.25
$15.00 Coats for..... $7.50
$20.00 Coats for..... $10.00

...ats for the Little Tots

...a sample line of coats for the ... of 2 to 6 years. Silk poplins, ... and white checks, novelties ... plain colors in all wool mate... Half price.

$2.50 Coats, $1.25 $4.00 Coats, $2.00
$3.50 Coats, $1.75 $4.50 Coats, $2.25
$5.00 Coats, $2.50 $15 Coats, $7.50

...ite Dresses—For girls of ... years.

...ize at..... $1.50

...Silk Dresses—Taffeta and ...alines, in 8 to 14

...s. Sale price..... $5.00

...Gingham Dresses—For tots ... of 2 to 6 years. Ginghams in ..., checks and ... colors..... 59c

...rs' Rompers—Of white poplin, ... and 6-year sizes. A few blue ...tan in 5-year size. ... value..... 75c

...ls' Overalls—Made of plain ...percale, with ... trimming..... 75c

...ys' Jane Coveralls—For girls of ...4 years. Plain chambray, ...ade with plaids. ... value..... 85c

(Hale's—Third Floor)

$32.50 Brussels Rugs $22.50

...ft seamless Brussels rugs in ...ental patterns. Worth $32.50 ...o the Month End Sale. ...ember, 25c will put one in your ...d if you join our Accommoda... Club.

...0 Axminsters—Beautiful rugs ...ral patterns. 8¼x10½-ft. size. ...al Month-... price..... $27.50

...50 Velvet Rugs — Seamless ... the 9x12-ft. size. Oriental ...ns and colors. ... price..... $29.75

...00 Body Brussels Rugs—In ... chings designs. Specially ...d for the ...th-End Sale..... $29.75

...00 Axminsters—With a rich ... pile, 9x12-ft. size. Oriental ...ns, in handsome colors. $37.50

$20.00 Axminster Rugs $12.50

...y Axminsters in size 4½x10½-... Oriental and floral patterns in ... colors. $20.00 values for $12.50 ...e Month End Sale.

...00 Wool and Fiber Rugs— ...ndid designs in all colors. In ... size. Special $6.00 ...th-End price.....

...00 Congoleum Rugs—The 9x ... size, in handsome designs and ...s. A feature of ...Month-End Sale.... $7.95

...75 Velvet Rugs—Rich quality ...ental patterns. 27x54-inch ... Sale $5.00

...0 Velvet Rugs—Extra heavy ...n velvet rugs in Oriental pat... ... 27x54-inch ... Sale price..... $3.75

...75 Grass Rugs—Best quality in ... 27x54-inch size. Brown, blue ...d green are the ... Sale price..... $1.25

(Hale's—Fourth Floor)

Drapery Specials

...00 Cretonnes—High-grade cre... ...es with a linen finish. Hand... ... patterns. ... price..... 69c

...Cretonnes—A dozen remark... ...blessing patterns to select ... Sale price, ... yard..... 39c

...Filet Curtain Net—White and ... colored. Neat designs, 60 ...es wide. Sale ... yard..... 39c

...Curtain Madras — Figured ...rns in rich color combinations, ...hes wide. ... price..... 39c

...Curtain Swiss—Embroidered ... dots, and figured, 36 inches ... Sale price. ... yard..... 25c

...Curtain Scrim—Fine quality ...ite and ecru, 36 inches wide. ...e Month-End ... 20c

...Curtain Marquisette—White ... and ecru, 36 inches wide, ...price, the ... 19c

...Curtain Scrim—With a pretty ...ed border, 36 inches wide, ...price, the ... 10c

...Curtain Scrim—White and ... colored, 36 inches wide. Spe... ...y priced for the ...e-of-the-Month Sale..... 9c

The Times' year-in year-out advertising supremacy is the logical result of its circulation superiority.

Hundred and Forty-third.

VALIANT KEARNY UNIT INVADES LOS ANGELES.

Begrimed, Fighting "He-men" Given a Big Ovation by Thousands After Long March.

...OS ANGELES was given one of ... its greatest thrills of the war ... yesterday afternoon when the ...e Hundred and Forty-third Field ...illery of the Sixty-fifth Brigade, ...m Camp Kearny, paraded to Ex...sition Park.

Triumphantly the five batteries ...tered the city shortly after 1 ...clock and reached their destina... two hours later. Dusty and be...med after the longest march ever ...de by artillery troops in Californ..., the fighting horsemen presented ... picture that can never be forgot...n by the thousands who banked ... streets from curbs to buildings.

While the riders were continu...sly applauded, everybody was se... ... Not a smile shone upon the ...es of soldier or spectator. The ...oopers wore looks of grim deter...nation, the kind of determination ...at has thrown deadly fear into the ...arts of the Hun and which spells ...timate victory for the United States ...d her allies.

After such a long march—170 ...iles—and lasting four days, it was ...pected that the men would come ...to the city tired and worn. Quite ...n the contrary, they showed every ...idence of unlimited "pep," the ...rses and mules being just as lively, ...straight as arrows the officers and ...en rode by, all seemingly concerned ...ly in the ultimate objective. That ...e day they will ride just as tri...mphantly into Berlin was the audi...ce hope expressed as the fine-look...g set of artillerymen passed.

GREETED BY OFFICIALS.

The regiment was greeted at the ...ity limits on Stephenson avenue by ...ajor Woodman, who was accom...anied by members of the City Coun..., Board of Supervisors and the ...olice department. A squad of ...ounted police led the way through ...e city.

Col. Ralph J. Faneuf, commanding ...e regiments, was at its head, with ...ajor Pickford, curls flowing over ...s sunny shoulders and a smile for ...verybody, riding at his side. Then ...me the magnificent regimental ...and, playing martial airs and lend...g much to the impressiveness of ...e occasion.

There were five batteries, all ...alled to the last notch. It took ...ore than half an hour for them ...o pass a given point. No one was ...ft and every kind of vehicle used ...the making of a twentieth cen...ry war caravan was in the line.

There were many guns of the four...-inch caliber, commonly known as ...75's, a large number of them ...amouflaged with varicolored paint. ...Caissons, supply wagons, hospital ...ars and water wagons were pres...nt in large numbers, and, as they ...assed over the streets, spectators ...ot only, but also shuddered. Some ...ay or other the whole picture was ...o vivid.

ROUTE OF TRAVEL.

Leaving Stephenson avenue, the ...rtillerymen rode via Seventh street ...to Boyle avenue, thence to First ...treet, over to Broadway, down to ...ixth, to Jefferson, over Figueroa to ...Exposition Park.

The horsemen were particularly ...nteresting to Los Angeles folks be...ause so many of them are Ange...os. Among them is Capt. Al Wad...ell, former automobile editor of ...the Times, who rode at the head of ...Battery E. Fred Frank, formerly ...active in local politics, also was ...cheered lustily by hundreds of his ...admiring friends.

Arriving at Exposition Park the ...regiment immediately went into field ...quarters, to remain for four days. ...Thousands of friends surged through ...the park to give the men the wel...come they deserved.

The visiting artillerymen will ...find Los Angeles keeping open house ...for them today, tomorrow, Sunday ...and up to the time of their depart...ure on Monday for the return march ...to Camp Kearny. Many entertain...ments have been arranged for the ...regiment as a whole and for battery ...units, and, under the auspices of the ...Soldiers' and Sailors' Welfare Com...mission, arrangements have been ...made with the various city theaters ...to extend complimentary admission ...to their playhouses.

A large number of privates of the ...regiment were guests of the Enlisted ...Men's Club at supper and entertain...ment in the Trinity Hotel Building ...last evening.

The two dining-rooms of the club ...were thronged with the He-men, and ...a short entertainment was offered ...while they ate. Afterwards pianos ...were the objectives of most of the ...soldiers, and the Trinity Building ...echoed from foundation to dome ...with martial singing. Mrs. M. J. ...Connell was in charge of the recep...tion, and many other enlisted men ...in town assisted her in giving the ...Camp Kearny hikers a good time.

TODAY'S PARADE.

This afternoon the regiment will ...be most of the entertaining itself, ...parading the business district for ...the Friday Morning Club, which will ...stage a pageant at the Majestic ...theater tomorrow afternoon and ...evening for the benefit of the Red ...Cross.

Following is the route of the ...parade:

Starting from Exposition Park ...about 1:00 p.m., proceeding north ...on Figueroa to Washington, east on ...Washington to Grand, north on ...Grand to Tenth street, east on ...Tenth street to Broadway, north on ...Broadway to First street, east on ...First street to Spring street, south ...on Spring and Main to Jefferson, ...west on Jefferson to Figueroa, south ...on Figueroa to Exposition Park.

This evening the men of Battery F, the Los Angeles unit, will be given a dance at the Abbey Hotel.

OTHER ENTERTAINMENT.

While Battery F is dancing, the men of the other batteries will mostly amuse themselves attending the theaters, the entrance tickets to which will be their uniforms. The theaters that have extended invitations to the men to be their guests include the Alhambra, Clune's Broadway, Auditorium, the Empire, Garrick, Grauman's, Liberty, Miller's, the Regent, Optic and Tally's.

Tomorrow morning, as a diverting prelude to their big field maneuvers at Exposition Park in the afternoon, the regiment will be the guests of the Orpheum management at a complimentary performance to begin at 10 o'clock. The performance will be free to all the officers and men, and only soldiers in uniform will be admitted to any part of the house. If there is space left after the One Hundred and Forty-third has been accommodated, any other soldiers and sailors in uniform will be welcomed.

It is believed that Maj.-Gen. Strong, commander of the Sunshine Division, will be present with his staff. A telegram was received from Gen. Strong yesterday by Col. E. C. Bray, local manager of the Orpheum, accepting the invitation to attend. Mayor Woodman also will be present and will deliver a short address.

From the long list of talent in the Orpheum ranks, a selection has been made of seven acts, which will permit of a performance lasting nearly two hours. The list of acts includes the Savages, "the shooting stars;" Percy Bronson and Winnie Baldwin, Edwin Arden and his company in "Trapped," Yates and Reed, Kathryn Dahl and Charles Gillen, Millicent Mower and Verge and Verel. Every other actor on the bill was equally anxious to entertain, and when it was not found possible, they formed a troupe of their own and will motor down to the harbor to entertain the sailors at the base there.

Tomorrow evening a grand regimental ball will be given in Shrine Auditorium, arrangements for which have been made by the Ladies' Auxiliary to Battery F and the Headquarters' Company. The reception committee will be headed by Capt. and Mrs. H. L. Powell, Jr., and those receiving will be Col. and Mrs. Ralph Faneuf, Capt. and Mrs. H. L. Powell, Jr., Judge and Mrs. Hugh Crawford, Mr. and Mrs. Hugh Harrison, Mr. and Mrs. Russell Vail, Mr. and Mrs. Skelton, Mr. Roe, Mrs. Allman, Dr. and Mrs. E. E. Sherrard, Mrs. Agnes Scudder, Miss E. Vaught, Miss May Allman, Mrs. Diamond and all other members of the Ladies' Auxiliary.

Regimental services will be held Sunday forenoon at Temple Auditorium. Chaplain Fred Thompson, noted University of Pennsylvania athlete, will deliver an address and will be assisted by Rev. J. Whitcomb Brougher and soloists from the regimental and the Temple choirs. The members of the regiment will occupy a reserved section of the Auditorium and the general public will be invited to occupy the remainder of the seats.

On Monday the city of Venice will present its key to the visiting soldiers. All the concessions will be free and there may be a great ball in the evening if the regiment does not start back too soon.

CONCERTED DRIVE FOR WAR STAMPS PLANNED.

LOCAL OFFICIALS PREPARE TO OBSERVE NATIONAL "PLEDGE DAY."

Los Angeles city and county must pledge the purchase of $15,000,000 in War Savings Stamps during the remainder of the year. Two billion dollars must be raised in the United States. President Wilson has set June 28 as National Pledge Day, and on that day throughout the entire country every loyal man and woman will be asked to make a pledge to purchase a stipulated number of War Savings Stamps before the close of 1918.

It is expected that the entire $2,000,000,000 will be pledged in one day, and the plan necessitates the greatest efficiency in organization and campaign work.

Motley H. Flint, city and county chairman for Los Angeles of the National War Savings Committee, will direct the local drive for $15,000,000. The work will be done through a plan which embodies the organization of a war savings society in every precinct in Los Angeles. Every loyal member within these precincts will be called upon to make his pledge.

Mrs. J. T. Anderson, chairman of the City Council of Defense, whose splendidly-organized precinct committees, working under Federal authority, have done such excellent work in the second and third Liberty Loan drives, will aid in the great democratic plan of enlisting the support of the citizens as a whole. June 4 Mrs. Anderson has arranged to call together the chairmen of her 800 precinct committees at a big "instruction" meeting to be held at the Alexandria at 2

Everywhere.

EXPRESS MERGER WILL SPEED UP DELIVERIES.

WHEN the express merger just authorized by Director-General of Railroads McAdoo is fully effective, shortly after July 1, there will be only one general express office in the various cities and towns, and all the men, wagons, automobiles and trucks will be pooled, under the new name, Federal Express Company, a complete reroute-ing of all lines will be made to increase the speed between the East and West, and, in fact, all over.

All of the men now working for the various companies will be retained, if they desire, and as fast as possible all the old names will come off the wagons and the new name will go up.

Fast service will replace all the delays and inefficiencies of the past, according to a statement given out in Washington yesterday by the president of the new company, George C. Taylor, formerly vice-president of the American Express Company. Railroad administration officials will insist that heavy freight cars and immense tonnage, which has been carried by the express companies in express and freight cars on passenger trains, be eliminated. Also all embargoes and delays must be cleaned up and the companies be compelled to give good service.

BOMB BLOWS UP WHEN OPENED.

Only It Wasn't that Kind of a Bomb Nor a Blowing-up.

Word that a bomb filled with a new kind of explosive had been found in a vacant store at Seventh and Main streets, yesterday, sent a fast police car, in charge of Detective Sergeants Beaumont and Roberts, clanging through the downtown streets while the One Hundred and Forty-third Field Artillery was rumbling along Broadway.

In the rear part of the store, formerly a saloon, reposed the "bomb." Tied neatly in its several thicknesses of paper were three clean, but empty coffee cans.

The bomb was transferred to the Red Cross salvage box at the property clerk's office.

CAPTAIN IS TAKEN AT SOLDIERS' HOME.

NATIVE CANADIAN IS LAST TO BE BURIED BEFORE CEREMONIES.

The last comrade to be buried at the Soldiers' Home Cemetery before the Memorial Day services yesterday, was Capt. Thomas V. Lamport, a native Canadian who was captain of Co. G of the One Hundred and Thirty-eighth Illinois Regiment before he was twenty-one and before he was naturalized an American.

Capt. Lampert was born in Canada on St. Valentine's Day, 1844, but was taken to Illinois when 3 years old. He was one of the first to answer President Lincoln's call for volunteers, and was commissioned captain by the Governor of his State when 20 years old.

He had been ill several years, and passed away Sunday when an emergency operation was unsuccessful. The funeral took place Wednesday. He had five children, Mrs. E. Clarke Comer of Hollywood, Linton W. Lamport of Nogales, Ariz.; Mrs. W. W. Deane of St. Louis, Mo.; Mrs. Lora L. McGuane of Brookline, Mass., and the late Lester C. Lamport of Oakland. One of his seven grandchildren is serving with the field artillery in France.

For many years Capt. Lamport lived in Monrovia, where he was the first cashier of the Granite Bank, now the City Hall building. Previously, as a Kansas lumberman, he was the Middle West representative for the California Redwood Dealers, and an officer of the Black Cat Lumbermen's Association.

MILITARY ACADEMY HOLDS BIG REVIEW.

Observing Memorial Day by raising a service flag containing 100 stars, one of them gold, 225 cadets and officers of the Harvard Military Academy yesterday morning staged a military review at their school, Sixteenth street and Western avenue. After the battalion review, which took place on the drill grounds, the companies marched to the flagpole. There, the band playing the "Star Spangled Banner," the service banner was raised, and it was announced that the gold star is for Bernhardt Munzer, a graduate of the class of 1914, who recently died in an eastern training camp.

Following the flag raising, the cadets were addressed by Sayre McNeil, who spoke on the patriotic duty of civilians in war time in supporting their armies in the field.

Former Corporal Nelson.

In 1863, after the battle of Port Hudson, a young wounded corporal said to his captain: "This upsets all my life plans. After the war I was going to work my way through college and become a lawyer. My wound ends that."

But the wound did not prove so serious as the corporal was led to believe. He worked his way through college, became a lawyer and served Wisconsin in the Legislature.

Going to Minnesota he soon was made a State legislator, then a national legislator, then Governor for several terms, and was elected to the United States Senate and has been twice re-elected.—[Milwaukee Sentinel.

DEPUTY'S WIFE ARRESTS WOMAN.

Lodges Her in Jail on a Charge of Uttering Seditious Remarks.

Mrs. Clara F. Gutermson, aged 39, a South Pasadena housewife, was lodged in the County Jail yesterday on a charge of having uttered seditious remarks, by Mrs. Dolph Bassett, wife of Deputy United States Marshal Bassett. The woman is a native of Iowa, and has lived in South Pasadena eight years.

It is charged that when Mrs. Gutermson was asked for a Red Cross subscription to help the army in France she remarked that the army had no business in Europe; that the war was a war brought on by the capitalists, and that they ought to pay the bill. She will be arraigned before United States Commissioner Long this morning.

Joseph Maslach, aged 34, an Austrian laborer, was placed in the County Jail yesterday by Deputy United States Marshal Killick, and charged with sedition. The exact nature of the allegations against him is unknown. Maslach was arrested at Riverside.

KEARNY'S MEN PRAY TO FIGHT.

(Continued from Sixth Page.)

Under direction of Lieut.-Col. Harry P. Wilbur, commanding the officers' training school, four guns, operated by student officers of the battery of the school, fired the national salute. Visitors, while many were in camp, were not permitted to witness the ceremony. National airs of the Allies were played by the One Hundred and Sixtieth Infantry Band, and, as the last gun boomed out, the gunners and officers being hidden by a cloud of smoke, the "Star Spangled Banner" was played.

Old Glory was raised from half mast to the top. The firing of the salute took only a few minutes, but it was done with strict military formality. Maj. Howell also addressed the men of the remount station, about a mile from the center of camp. Maj. John R. Valentine, the station commander, followed out his announced plan of short rations for the whole station.

Throughout camp it was a day of fasting and prayer. All training activities were suspended. Several thousand men left early to view the parade in San Diego, when men marched in gas masks and in helmets of the kind they will wear in France. Only a few of the iron headgear have arrived in camp, but these here give the men the idea that in time they will see real trench warfare.

HOLD CEREMONIES.

In other parts of Southern California, regiments now out on a hike paid homage to others who have fought before them. The Grizzlies, on the third day of a twelve-day hike, held impressive ceremonies at Escondido. Lieut. Fred Clampett, regimental chaplain, delivered a stirring, two fisted address in which he advocated no quarter for the Kaiser. Col. Thornwell Mullally made a short talk, as did Alex Stewart, Mayor of the town.

In order that they might take part in a dance given in honor of the Grizzlies at Escondido, the soldiers carried white collars in their packs. The regimental band furnished music for the one-steppers, who danced in the open.

The Utah regiment today reached Vista on its hike toward Los Angeles. Lieut.-Col. William C. Webb, the commander, said the regiment would not reach the city, but all who desire will be given liberty to visit Los Angeles. A short hike was made today and the Mormons honored the dead in a fitting ceremony.

SYMBOLIC GRAVE FOR OUR UNKNOWN DEAD.

FOREST LAWN CEMETERY HONORS MEN WHO HAVE DIED IN PRESENT WAR.

France, Italy and Belgium, the city of Los Angeles and the State of California, were represented in the decoration of a symbolic grave at Forest Lawn Cemetery Memorial Day services yesterday, in honor of Americans slain in this war and occupying unknown graves on land and sea.

Louis Sentous, Jr., the French Consul; Giovanni Piumo, Italian Consul, and Charles Winsel, Belgian Consul, represented those nations. Councilman O. P. Conaway appeared for the city and Marshal Stimson, head of the four-minute men, spoke for the State in the absence of Gov. Stephens.

Orra Monnette, president of the Sons of the American Revolution, made a stirring speech on the duties of civilians in this war to work as unselfishly and patriotically at home as the soldiers are doing in the trenches. Rev. B. C. Corey urged unity of war spirit throughout the land and the highest ideals in waging the war.

The unique feature of the ceremonies was the posing of Mrs. Harry Burtman Witter in costume as the figure Hope beside the symbolic grave of green boughs and leaves. Robed in white and seated upon a white pedestal with a background of large flags of the Allied nations, she made a pretty picture.

A G.A.R. firing squad discharged rifles in a final salute and former Commander Robinson sounded taps. About 15,000 people visited the cemetery during the day. Boy Scouts decorated each of the 5000 graves at Forest Lawn. Temple Choir sent 150 choristers to lead in the singing of national airs.

Graphite Crucibles.

In all metallurgy, from gold to steel, the graphite crucible is essential. It was made from a special clay only to be found in Germany. One year after the war began the whole stock was exhausted. But a vigorous search for substitutes was going on, and today crucibles of American clay are being made, the superiority of which over the German can be guaranteed.—[New York World.

PATRIOTIC PAGEANT.

Spectacle Features Memorial Day Exercises Held at Echo Park Playgrounds.

"Our Stainless Flag," a patriotic pageant, featured the Memorial Day celebration at Echo Park playgrounds. The pageant opened with an American flag being carried onto the playground stage by six women. Columbia, impersonated by Mrs. K. Ash, paid the flag a tribute. Uncle Sam, impersonated by A. Prentice, responded, and the vast audience sang the "Star Spangled Banner." The flag was then reversed and six spots were displayed. These were representative of waste, intemperance, ignorance, prejudice, wrong and disloyalty.

The spots were then removed by a figure "Conservation of Food," Mrs. Nell Scott Lucas; "Temperance," by Mrs. R. R. Webb; "Knowledge," Miss Dorothy McCreedy; "Charity," Miss Sylvia Gelbwax; "Thrift and Right," by Harvey Dill and Dorothy West.

Musical numbers were also given.

Right on Their Toes.

The way the Americans are starting out over in France, there is danger of a shortage in the world supply of hero medals before the war is over.—[Syracuse Herald.

Rainier Bottling Works, 914 Mateo St., and Haas Baruch, Wholesale Grocers, Los Angeles.

$10 WATCHES MONTGOMERY BROS., Jewelers 4th and Broadway

THE GUARDIAN LIFE INSURANCE CO. OF AMERICA.
Estab. 1860. Assets over 54 Millions.
Under the Laws of State of N. Y. Surplus over 5 Millions.
CHAS. E. SHUEY, Mgr. Southern California.
Merchants' Nat. Bank Bldg., Los Angeles.

Schools and Colleges

URBAN MILITARY ACADEMY "The Military School With the Home Life." Edward C. Burnett, Head Master, 800 South Alvarado Street. Tel 52647.

PASADENA ARMY AND NAVY ACADEMY (away school of San Diego Army and Navy Academy,) located at beautiful site formerly owned by Annandale Country Club. Most elegantly equipped boarding school in the West. Day students admitted. Visitors welcome. C. M. WOOD, Headmaster. Phone 29491 and Fair Oaks 308.

EGAN SCHOOL Little Theater Bldg., 1334 So. Figueroa St. Home Phone 60377. Not only a school for drama, but a school for general culture. MUSIC, DANCING, DRAMA in all their branches. Patronized by Oliver Morosco, John Cort and many others.

HOLLMAN Business Colleges Fifth Floor, Realty Board Bldg., F5822. 631 S. Spring st. Bdwy. 2560.

The Times "Want Ads" get maximum results at minimum cost.

MURAD
THE TURKISH CIGARETTE

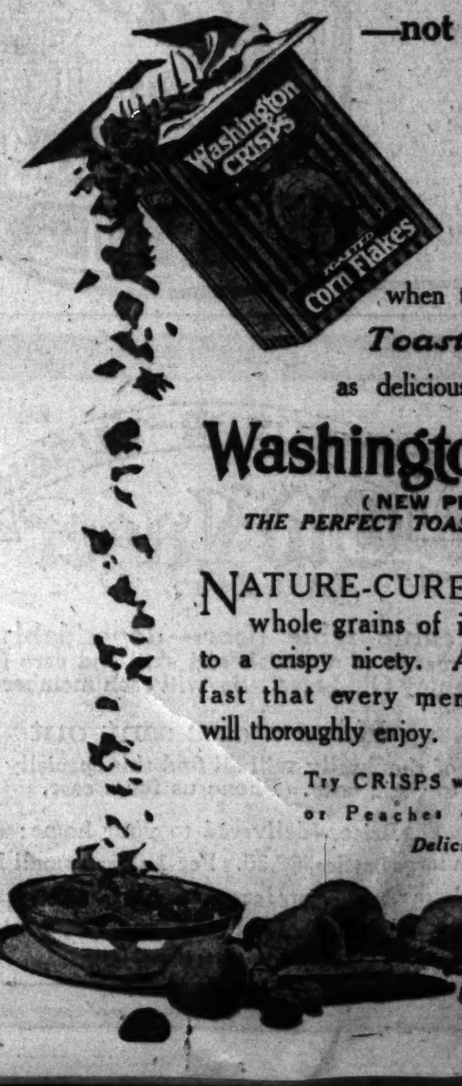

—not even a sacrifice to SAVE THE WHEAT when there is no shortage of *Toasted Corn Flakes* as delicious and nourishing as—

Washington CRISPS
(NEW PROCESS)
THE PERFECT TOASTED CORN FLAKES

NATURE-CURED white corn—whole grains of it—flaked and toasted to a crispy nicety. A ready-cooked Breakfast that every member of the Family will thoroughly enjoy.

Try CRISPS with Strawberries or Peaches or Bananas—
Delicious!

Carried Black Jack.

BOMB-PLOT SUSPECT TO BE TRIED FOR FELONY.

REGARDLESS of possible further developments in his case, Paul Sokal, alleged self-confessed ex-convict and the man who told the police he was a member to a conspiracy to dynamite Gov. Stephens's mansion in Sacramento, will be prosecuted on a felony charge, Capt. George K. Home announced yesterday. When taken into custody by Detectives Louis, Oaks and Toomey, Sokal had in his possession a blackjack which he carried concealed, a felony under the new fire-arms law when charged against an ex-convict.

His statement that he was a member to the I.W.W. conspiracy to make a second attempt to dynamite the Governor's mansion, and that the explosive for that purpose now is stored near Paso Robles, will be tested, although the police do not take any stock in his assertion. They believe Sokal is manufacturing the story for the sake of getting the present charge against him changed to a lesser one.

High and Dry.

BEACHED SHIP A NEW MECCA.

Thousands See Troubles of "Wrecked" Kelp-Cutter.

Goes Ashore at Venice; Tugs Tug, but in Vain.

Subjects of Doge Find Humor in the Situation.

The good ship Paproco, wrecked on the Venice shore last Monday evening in a howling gale, is now high and dry at low tide, and all indications point to its continued stay there. Rumors are rife that the name of the craft will be changed from the Paproco to the Paprika, as a gentle hint that a hot time may be had there, and that a syndicate headed by that well-known sporting character, Tim McGrath, will obtain a liquor license for the Noah's arklike structure and run in opposition to the Ship Cafe.

A number of the City Trustees were yesterday observed viewing the stranded vessel. Their comments were unfavorable, because of the evident dry tendencies of the craft. One license to conduct the new rival of the Ship has already been secured, but this is only the pilot's license held by Capt. J. L. Rose, the veteran skipper of the trust vessel.

It was an exciting and historic occasion when the Paproco went ashore, making the first beach wreck in the history of the bay cities—with the exception, of course, of those who appear in the Venice Police Court and contritely murmur, "Good morning, judge." Thousands gathered on the piers and the promenade to view the big barge helplessly drift ashore on the bleak coast above the Center-street pier, while its brave crew yelled, "Kelp! Kelp!" instead of "Help! Help."

The Paproco is a nearly-new kelp cutter, the property of the Pacific Products Company of Long Beach. She was on her first trip after the installation of twin gasoline engines that gave her 140 horse power. She is valued at $10,000, but is fully insured, says Capt. Rose.

On Wednesday night thousands lined the piers and shore to watch three tugs try to drag the big craft out of the sand, while searchlights and big reflectors played on the scene in a spectacular manner. With a six-foot tide, the tugs, with the aid of more than 200 volunteers, who "yo-hoed" manfully at a long hawser, tried to bring the bow of the big power barge around, but all efforts failed, although the tugs stood by until the ebb tide in the early morning. More than seven tons of rock ballast and the heavy steel rudder have already been removed, but it is now thought that the entire machinery of the craft, including the powerful cutting gear, will have to be taken out before the vessel can be floated.

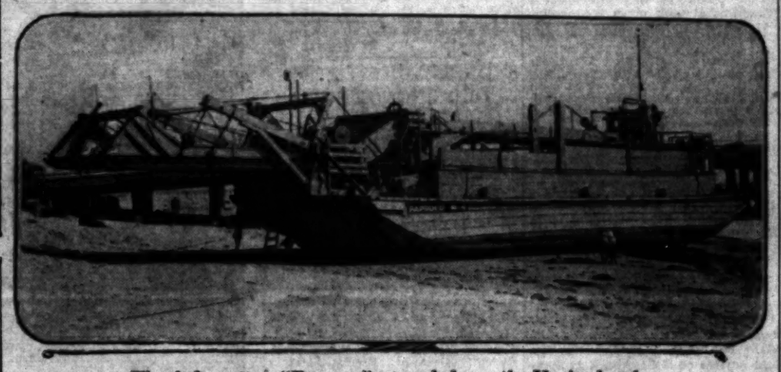

The kelp-cutter "Paproco" stranded on the Venice beach.

HERE ARE FAIR FOOD PRICES.

Quotations Show What You Should Pay Today for Things to Eat.

The following official quotations on foodstuffs, fixed by the Los Angeles Fair Price Committee of the Food Administration as neither a minimum nor a maximum, but as constituting a fair price for the commodities named, are now in effect:

Potatoes—Fancy locals, 100 pounds, wholesale, $1.75-$1.85; retail, 2-2½ cents per pound; fancy Idaho, wholesale, $1.75-$1.85; retail, 2-2½ cents per pound; fancy Highlands, 100 pounds, wholesale, $2.25-$2.30; retail, 2½-2¾ cents per pound.

Onions—Fancy Browns, 100 pounds, wholesale, $1.25-$1.35; retail, 1¾ cents per pound.

Flour—First, family, 24½ pounds, wholesale, $1.40; retail, $1.55.

Corn meal—10 pounds, yellow, wholesale, 65 cents; retail, 66 cents; white, wholesale, 61 cents; retail, 72 cents.

Sugar—Granulated, 100-pound sack, wholesale, $7.65; retail, 5 pounds, 43 cents.

Bread—24 ounces, wholesale, 12 cents; retail, 14 cents; 16 ounces, wholesale, 8 cents; retail, 10 cents.

Milk—Wholesale, 12 cents per quart, 6 cents per pint; retail, 13 cents per quart, 7 cents per pint.

Butter—Creamery, extra, 1-pound carton, wholesale, 44-45 cents; retail, 49-50 cents.

Oleomargarine—Best grades, per pound, wholesale, 32-33½ cents; retail, 35-37 cents.

Eggs—Extra selected, dozen, wholesale, 41-42 cents; retail, 44-47 cents; selected, dozen, wholesale, 41-42 cents; retail, 44-46 cents.

All Together, Now!

CANNERS SIGN A PEACE PACT.

State Food Administrator is Named as Arbitrator.

New Hour and Wage Schedule will be Issued Tomorrow.

Agreement to Last for Period of War; Strikes Banned.

Capt. Charles T. Connell, immigration agent here, who has been acting in the capacity of mediator in labor disputes in California and other Western States, returned from San Francisco yesterday, where he held a series of conferences with Ralph Merritt, State Food Administrator, in relation to working hours, prices and conditions of labor in the fruit packing-houses of California.

Capt. Connell reports that an amicable agreement has been signed between the fruit packers and laborers in the canning establishments, by which Mr. Merritt will act as arbitrator on these issues, and that official will issue a schedule of hours and wages, tomorrow, that shall be effective during the war.

This agreement means, Capt. Connell says, that in this particular industry, in which California is so vitally interested, there will be no labor troubles of any description during the period of the war. It is understood that the present wage scale will be slightly increased and the hours of labor shortened appreciably. There will be no discrimination, it is said, between employees, and the latter agree that there shall be no strikes or other labor troubles.

A large market is afforded, both at home and abroad, for various California fruits that are grown and marketed in great quantities. The peace agreement means, Capt. Connell points out, that every establishment will run to its full capacity and preserve the large volume of production that is so necessary at this time. The shipments of California packed fruit to the army at home and abroad is very large at this time, and constantly increasing in volume, it is said.

U.S.C.

NEAR HALF-WAY MARK IN UNIVERSITY'S CAMPAIGN.

GOOD progress in the University of Southern California's campaign for $1,000,000, was reported yesterday by Director C. E. Leitzell. The total pledged up to last night was $475,000, with thirteen days left to the close of the campaign, June 12. To insure the success of the enterprise, every remaining day must register $50,000 in pledges, all of which are conditioned on the entire amount, $1,000,000 being secured by midnight of that day.

Establishment of a chair in foreign missions, and a chair in social service and home missions is contemplated, in case a certain interested group of church women should make it possible by getting back of a $25,000 pledge towards the establishment of the proposed chair.

But 168 of the 283 pastoral charges have as yet reported at headquarters, and it is expected that Friday and Saturday reports will give the grand total a great boost.

Dr. John Hancher, of the general educational board, Methodist Episcopal church, is on his way to Los Angeles and will remain to the close of the campaign. He has had general direction of the educational jubilee campaign throughout Methodism, which was started in 1912 to raise $35,000,000 for the equipment and endowment of the educational institutions of that church. About $30,000,000 of the total has been raised. The local effort is one of the final units in the general programme, which has been heartily indorsed by President Wilson as a patriotic preparedness measure, in the interest of the reconstruction period demands for trained Christian leadership.

DRINK VIRGINIA DARE WINE

For Highballs
For Punches

The light wine—the right wine for the home

Ask for it at bar, café and wine merchant.

Write for free booklet: "The Art of Hospitality"

Miller Sales Company
(Wholesale Distributors)
24 California Street, San Francisco
Telephone Sutter 285

Bluhill
Green Chile Cheese
is way out of the ordinary!

Just Right
Day or Night
Drink
Bartlett Water
C. H. Bartlett Co.
129-131 N. Main St.
Established 1886.

Hamburger's
ESTABLISHED 1881

M--E--N !

Summer Days
Are Outing Days

—And outing days call for special sorts of clothing.
—Well, men, Hamburger's is ready for you when you come for your outing needfuls in the way of clothing.
—Below are several timely suggestions:

Khaki Caps, $1.00, $1.50, $2.00.
Khaki Hats, 50c.
Silk Caps, $1.00, $1.50.
White Duck Hats, 75c.
Tropical Helmets, $1.50 to $5.00.
Cloth Caps, $1.00 to $2.00.
Khaki Pants, $2.50.
Khaki Riding Pants, $3.00.
Corduroy Riding Pants, $6.50.
Wool Riding Pants, $7.50.
Auto Dusters, special, $1.50.
Auto Dusters up to $10.00.
Palm Beach Suits, $12.50, $15.00.
Khaki Suits, $5.00, $6.00 to $12.50.
Corduroy Pants, $4.00, $4.50, $5.
Bathing Suits, $2.50 to $7.50.
Khaki and Gray Cotton Mixed Shirts, $2, $2.50.
Gray or Khaki Flannel Shirts, $3.00, $4.00, $5.00.
Black, Khaki or Covert Auto Suits, $4.00.

(Hamburger's—Men's Store—Main Floor—Today)

Santa Fe Passenger Trains
Beginning June 2nd

STATIONS	No. 2	No. 4	No. 8	No. 10
Lv. Los Angeles	9.00 AM	10.00 AM	1.00 PM	9.00 PM
Ar. Grand Canyon	8.05 AM	8.05 AM	4.15 PM	8.05 AM
Ar. Albuquerque	5.00 PM	6.00 PM	9.55 PM	7.35 AM
Ar. Denver	2.15 PM	2.15 PM	7.30 PM	10.00 AM
Ar. Kansas City	10.00 PM	10.30 PM	7.15 AM	5.20 PM
Ar. Chicago	11.15 AM	11.30 AM	9.00 PM	7.25 AM

Trains from the East will arrive:

No. 1 at 8.30 AM, No. 9 at 11.00 AM, No. 7 at 12.45 PM, No. 3 at 5.30 PM.

The train for Phoenix will leave at 2.00 PM and arrive in Los Angeles at 8.30 AM.

Trains for San Diego will leave 9.05 AM, 2.05 PM, 6.00 PM, 11.59 PM.

Trains from San Diego will arrive 7.15 AM, 12.50 PM, 4.50 PM, 6.30 PM.

Detailed information can be had at 611 South Hill Street, or at Santa Fe Station.

E. W. McGEE, General Agent
Six Eleven Hill Street — Santa Fe Station
60941 — Main 733 — 60792 — Main 8235
Phone service day or night.

ANHEUSER-BUSCH
Coast Old Lager Bottling
BEER

is a likeable table beer—dependably excellent both as a matter of materials and skill and care in the making. You will enjoy Old Lager. So will each member of the family.

Have a case sent out

Members of the family will all find this specially prepared bottled beer to their taste. Phone us for a case.

Prices—delivered to your home:

Per 1 dozen large bottles, $2.15. Per 1 dozen small bottles, $1.45.

Less 50c per dozen rebate for large empties returned, and 35c per dozen for small

For sale by all wholesale and family liquor stores.

Telephone East 225; Home 31311

ORDER EARLY

Anticipate your wants early if you desire early delivery. Orders should be given before 3 p.m. to insure delivery the same day. The government urges conservation in delivering goods. So we urge your cooperation which will make for efficiency. DELIVERY SERVICE FREE.

SWEET SAUTERNE
$1.50 Per Gal. A delicious "14%" wine. Try it. Per half gallon....75c

BEER All Local Brands $1.50 Per Dozen

BEER All Local brands $1.50 per doz. (Empties to be returned)

The Sonoma Wine Company
551 So. Main St. Pico 3296 F. 1233
Store Open 7 to 6 Week Days.
WE DELIVER FREE.

PHONE YOUR ORDER
Pico 3296
Main 4446
F1233
We deliver

Established 41 Years
Ralphs Grocery Co.
SELLS FOR LESS

Our many departments include Groceries, Bakery Goods, Fresh and Smoked Meats, Fruits and Vegetables, Tea and Coffee, Candy, Cigars and Tobacco, Household Hardware and Toilet Sundries.

FREE DELIVERY of 50-cent orders to Culver City, Inglewood, Alhambra, Glendale, Tropico, South Pasadena, Huntington Park, Hollywood and City.

The Five Stores Where Your Money Is Given Elasticity:
Pico St. at Normandie Ave. — Pasadena Ave. at Ave. 26. — 217-21 S. Spring St. — 321-25 S. Broadway.
Vermont Ave. at 30th Pl. — 921-25 S. Hope St.

Order Depts.—South and West Los Angeles—Main 8235; Home 60792.
East and North Los Angeles—Main 8235; Home 60792.
United States Food Administration License No. G-14075.